TELEPHONE YOUR
News to 205; Business to 206
for Satisfactory Results

# The Coshocton Tribune

THE WEATHER
OHIO—Fair tonight and Tuesday; cooler tonight with frost; slightly warmer in northwest portion Tuesday.

FULL INTERNATIONAL NEWS SERVICE NEWS REPORT | AND TIMES-AGE | CIRCULATION BOOKS OPEN TO ALL

VOL. XIV. NO. 52. | MONDAY EVENING, OCT. 23, 1922. | THREE CENTS

# A. BONAR LAW IS ELECTED LEADER OF CONSERVATIVES; WILL ACCEPT PREMIERSHIP

**Labor-Communist Coalition Fear Strikes Deep In Hearts Of Lloyd George's Supporters—New Cabinet Not Yet Complete—Dissolution Of Parliament Has Been Delayed Until Thursday—Labor Wants Election Held At Week End**

LONDON, Oct. 23. — Andrew Bonar Law was elected leader of the Conservataives, (Tory party) this afternoon. He declared that he could not formally accept the premiership in succession to David Lloyd George until the Tories admitted his leadership.

LONDON, Oct. 23.—Leaders of the Tory, or Unionist party, met at the hotel Cecil this afternoon to elect Andrew Bonar Law, leader of the party. Mr. Law insisted that such action be taken before he gave formal acceptance to the offer of the premiership tendered him by King George.

The new premier addressed the conservatives, outlining the policy he would follow. It was anticipated that the meeting would be over by 4:30 and that Mr. Law immediately would go to Buckingham Palace.

While Mr. Law has been able to obtain some of the ministers he is not yet in a position to announce the complete personnel of the new cabinet.

Dissolution of parliament will be

(Continued on Page Three)

## U. S. Is 98 Per Cent Wet, Says Ladder Girl

Miss Helen L. Baughan, director of women's activities in the National Liberal Alliance, who is making a canvass of the country, declares America is 98 per cent "wet." She is traveling all over the nation, lining up women against prohibition. She gets her women aides to post themselves on ladders, as Miss Irene Bryant is shown here doing in New York, to solicit the passersby to cast their ballots on the question.

## ENDING OF COAL STRIKE IN U. S. A BLOW TO BRITISH

**Cancellation Of Orders For English Product A Blow to London Market**

**MINERS WANT MORE**

**Unions Would Saddle Part Of Burden On Householders; Unemployment Grows**

(By DAVID M. CHURCH)

LONDON, Oct. 23. — The British mining industry has suffered a rapid and disastrous reaction from the settlement of the American coal strike.

During the summer months American coal orders poured into the British market and it was estimated that these orders would keep the British industry thriving until well into the winter. Since the settlement of the strike in the United States, however, cancellations of orders have flooded in, and the British mining industry is once more at low ebb.

Owners and employers are alike worried over the situation. Many mines are running but two and

(Continued on Page Three)

## MODERN WOODMAN OPEN MEMBERSHIP CAMPAIGN TODAY

Today marks the opening of the Modern Woodmen lodge's fall membership campaign. The campaign will be in progress ninety days.

D. N. Gothot, of Alliance, O., District Deputy of the Modern Woodmen Lodge of America expects to be present this evening and give a talk. A banquet and program will be held in the lodge's headquarters, which are in the G. A. R. hall, Main-st. The program begins at 7 o'clock.

The program will consist of addresses and music. Despite the inclement weather, the local members are expected to be present and take part in the opening night of the campaign.

# FED. COURT UPHOLDS DAUGHERTY'S DRY ORDER

## G. O. P. WILL FACE TEST IN BUCKEYE VOTE THIS YEAR

**Close Race Foreseen Between Senate And Governor Aspirants**

**FUNDS ARE SCARCE**

**Pomerene Attacks And Fess Defends Party In Power**

(By WILLIAM J. HUSKE)

CLEVELAND, Oct. 23—"Straws", says an old proverb, "show the way the wind blows," and if the proverb holds good as to straw votes the political contest in Ohio, which culminates in the election November 7, will be hard fought, with the ultimate decision known only when the vote from the last outlying precinct has been counted.

Straw votes are being taken by leading newspapers in the state on the race for Senator, Atlee Pomerene, Democrat, seeking a third term in the Senate, and Congressman Simeon D. Fess, one of the leaders in the lower house and until recently chairman of the Republican Congressional Campaign Committee. A. V. Donahey, former State Auditor, and Colonel Carmi A. Thompson are contesting for the governorship.

**National, State Issues Up.**

The campaign is being fought out on both national and state issues. Senator Pomerene is attacking the record made by Congress and especially the Fourdney-McCumber tariff, while Congressman Fess whole-heartedly defends the record made by his party colleagues and himself, declaring no congress has a better record.

Colonel Thompson is appealing for support upon promises of a "business administration" of state affairs and also upon the duty, as he sees it, of the President's state upholding his hands. His oppo-

(Continued on Page Two)

## FAMINE IN THRACE EXPECTED TO TAKE A TERRIBLE TOLL

ATHENS, Oct. 23.—Famine and pestilence threaten a terrible calamity of death among the Greek and Armenian fugitives crowding Thracian ports, according to information brot here today by refugees. They said that all of the ports were jammed with fugitives men and women awaiting transportation to Greek soil. Lack of food, medical attention and shelter is causing grave suffering.

A monster demonstration was held here on Saturday in support of the revolutionary government. Col. Gonatos, chief leader of the revolutionary party, promised that those to blame for the Greek military disaster in Asia minor would be punished.

Delegations representing the Greek revolutionary committee visited the allied legations asking for their support.

## SEPARATION FROM DAUGHTER CAUSES DEATH OF WOMAN

Worry over the separation from her daughter was the cause ascribed by Dr. Wilmer Hammond, of West Lafayette Monday for the death early Monday morning of Miss Mary E. Moore, aged 52, at the County Home.

Miss Moore was found dead in her bed by the matron of the home, Mrs. Chaloner Borden, soon after midnight. Dr. Wilmer Hammond pronounced her death probably due to arterio sclerosis and inanition.

Since Miss Moore was removed from her modest home on north Fifth-st. near the Bries plumbing shop, and her daughter, Thelma, was committed to an institution at Columbus, the mother has constantly pined and refused to eat.

Since the birth of her daughter some fourteen years ago the two had been constant companions and each other's sole comfort in life. Miss Moore was never married, but by frugal living was able to maintain a home for herself and daughter by sewing and fancywork.

Several months ago the local charitable organizations decided to place the girl in a state institution, and the mother was sent to the poorhouse. Her almost constant appeals for the return of her daughter could not be heeded, and as a consequence her health rapidly declined until death relieved her troubled mind.

Funeral services will be held at the home of a sister, Mrs. Lloyd E. Coffman, 223 north Sixth-st Tuesday afternoon at 2 o'clock in charge of the Rev. W. B. Winters, pastor of Grace M. E. church. Burial will be made in South Lawn cemetery.

A brother, Samuel, and a sister in Cleveland also survive.

## TWO WIZARDS OF ELECTRICITY MEET

Two of the greatest electrical minds in the world met at the General Electric Company's plant at Schenectady, N. Y., when Thomas A. Edison called on Dr. Charles P. Steinmetz, Chief Consulting Engineer. Dr. Steinmetz is showing Edison a piece of wood he had just shattered with artifical lightning, and Mr. Edison declared even he "was amazer." Dr. Steinmetz, by the way, is a candidate for the office of State Engineer on the Socialist ticket.

## NEW JERSEY STATE TAKES A HAND IN EFFORT TO FATHOM MYSTERY OF DOUBLE MURDER

**Progress Of Grand Jury Toward Indictments Uncovers Possibility Of Other Women Besides Mrs. Mills Figuring In Life Of Slain Pastor—Mrs. Also Believed To Have Had Another Admirer**

TRENTON, N. J., Oct. 23—The state of New Jersey took a hand in clearing up the Hall-Mills murders when Attorney General Thomas McCrane announced today that he had appointed Wilbur A. Mott, former prosecutor of Essex-co, as special prosecutor in charge of the investigation into the murders.

The attorney general said that Supreme Court Justice Parker had requested him to "take over" the investigation and that he had done so.

NEW BRUNSWICK, N. J., Oct. 23—With the possibility of one or more grand jury indictments today or tomorrow the investigation into the double murder of Rev. Dr. Edward W. Hall, rector of the fashionable Protestant Episcopal Church of St. John the Evangelist and the beautiful choir leader, Mrs. James Mills, has veered into new channels today.

Evidence has been found indicating that Mrs. Mills was not the only woman in the life of the clergyman. It is learned that Hall sent a telegram to New York City to some woman who has not yet been identified, reading: "Will be at your apartment late this evening."

At the same time Dr. Hall sent a message to his brother-in-law, Henry Stevens, saying that he would not be able to keep an engagement that the two had to-

(Continued on Page Three)

## GIRLS WIN RIBBONS WITH THEIR CALVES IN IOWA BEEF SHOW

DES MOINES, Iowa, Oct. 23.—Time was when a cattle show was just a cattle show. But no more!

Ten Iowa lassies togged out in knickerbockers set a new fashion when they led in a group of Hereford baby beeves at the Iowa State Fair recently.

The girls were members of the Cerro Gordo County Calf Club, exhibiting their prize Herefords at the fair. Realizing the psychological value of striking appearance in the show ring, they dressed themselves in "knickers," with white middy blouses and sailor ties.

Crowds watching the judging voiced immediate approval. The judge gave one admiring look and reached for his whole supply of prize ribbons. Herefords, let it be said, are the beef cattle. The type shown at Iowa are known as "baby beeves"—small, handy-weight steers which are converted by the butcher into succulent steaks and savory roasts. The Cerro Gordo Herefords were raised by the girls themselves, as a "project" in their calf club work.

Every year thousands of farm boys and girls thruout the country are getting similar experience in the raising of calves, pigs, chickens and grain. Specialists and experts from the state agricultural colleges instruct and advise them.

Half a million boys and girls are enrolled in club work. They have produced this year more than $7,000,000 worth of marketable products at an estimated cost of only $4,500,000.

## MRS. M'NALLY WILL SUE FOR DIVORCE

SOUTH BEND, Ind., Oct. 23—Mrs. Hazel McNally, acquitted last Friday in Hammond, Indiana, of having murdered her "doll children" will file suit for divorce against her elderly husband, Frank McNally, as soon as her residence is legally established, her attorney, Samuel P. Schwartz, announced here today.

## ATTEND FUNERAL

Mr. and Mrs. Frank Storck, of this city, were in Massillon, Monday, attending the funeral services held for his brother's wife, Mrs. Jacob Sterck of that city.

## COSHOCTON BOY IS HURT IN FOOTBALL GAME AT KENT SAT.

A slight improvement was shown Monday in the condition of Edward "T. G. Robson, son of Mr. and Mrs. Thomas G. Robson, 440 Main-st, who is confined to the hospital in Kent, O., as a result of injuries sustained in a football game Saturday afternoon in Kent.

Young Robson received torn ligaments in his neck while making a line plunge. He was rendered unconscious at that moment and was taken from the field to the hospital. He regained consciousness that evening.

Mr. Robson returned home from Kent Sunday and stated that his son was not fatally hurt but was in a serious condition. A specialist from Cleveland was procured to attend young Robson. Mr. Robson left for Kent Saturday evening, after learning of his son's misfortune.

The game in which Robson participated was played between Kent Normal and Berea school. The game ended in favor of Berea, 18 to 0.

## SPLENDID MUSICAL PROGRAM ARRANGED FOR KEENE CONCERT

A musical program consisting of band and vocal numbers, and readings has been arranged for Friday night in the auditorium at Keene.

The Keene band will be augmented by several players from Coshocton, and will be directed by Ortello Frederick.

The Keene High Girls chorus and a male quartet from Coshocton will appear on the program.

The proceeds will go to the band, which hopes to complete payment for the new instruments next month.

## Contributors Asked To Wear The Button Or Display Poster

The sixth annual Red Cross roll call started Sunday in Coshocton-co with splendid enthusiasm. While no district is finished as yet, reports show that satisfactory progress has been made.

The work will continue this week until the roll call is finished. Each family already enrolled is urged to put a Red Cross flag in the window, and each person to wear a Red Cross button so that solicitors may know what territory has been covered.

## BIRTH NOTES

A son was born to Mr. and Mrs. Grover Bookless, Sixteenth-st today.

A daughter was born Monday to Mr. and Mrs. Lewis Wilson, of Vine-st.

A daughter was born Monday to Mr. and Mrs. Charles Fortune, Prairie Chapel.

## TONSILS REMOVED

Mrs. George Roberts, Wilson-av, had her tonsils removed at the City hospital Monday. She also submitted to another minor operation. Dr. J. G. Smailes and Dr. Lister Pomerene were the surgeons.

## IS OPERATED UPON

David Moore, of Frazeysburg, underwent a major operation at the City hospital Monday. Dr. J. W. Shaw, Dr. Litton and Dr. E. C. Carr performed the operation.

## HEALTHER WARNS AGAINST FEVER EPIDEMIC HERE

**Health Rules Must Be Obeyed To Letter, Is Smith's Edict**

**DANGER INCREASES**

**Several Scarlet Fever Cases Reported From Public Schools**

Fear of a scarlet fever epidemic in Coshocton was expressed by Glenn E. Smith, city health officer Monday, and he issued a warning that city health rules must be obeyed to the letter.

A number of scarlet fever cases have cropped out in the public schools, and teachers are having difficulty in keeping pupils who have been exposed, from attending school.

Healther Smith stated emphatically that no child should be allowed to attend school when he shows signs of sickness, until his illness had been diagnosed. If the child has a contagious disease, he cannot attend school, under state laws.

The quarantine of contagious diseases must be absolute. Persons who expose themselves to a contagious disease, unecessarily, are subject to a fine as well as quarantine.

Milk dealers are positively forbidden to accept bottles from customers who are under quarantine, Smith said. He declared that the first dealer caught violating this rule, would be penalized to the full extent of the law.

In connection with his warning he made an appeal to parents to assist city officials and school authorities in preventing an epidemic. He pointed out that schools might have to be closed, causing a loss to all of the pupils, and that business in the city would be affected materially by an epidemic.

## WOMAN REFUSES TO DIVULGE HER MOTIVE FOR MURDER OF MAN

CLEVELAND, O., Oct. 23—Mrs. Mabel C. Champion, 22 years of age and pretty, attired in a suit of fashionable fall cut, today want on trial before Judge Maurice Bernon in common pleas court charged with the murder of Thomas A. Connell, on the morning of July 27 last. The crime with which she is charged was committed in Downing's restaurant and was said to have followed a quarrel.

Mrs. Champion in her three months in jail has gained a reputation as the most silent prisoner ever held behind the bars of the county jail. To all inquires from the police as to her past or her friends she replies: "You wouldn't believe me. Why should I answer?" Her husband, Ausley Champion, arrested with her, has been a frequent visitor at the jail since his release on bond.

Judge Walter D. Meals, her attorney, refuses to disclose the defense which will be interposed, other than to say that some surprise is in store for the prosecution. Prosecutor Edward C. Stanton asked for the imposition of the death penalty.

## INVENTOR KILLS SELF

DAYTON, O., Oct. 23 — Barnot Sandor, 50, cut his throat and one wrist late Sunday and died soon thereafter. Friends claim he was despondent over the fact that an appliance on which he was working had been perfected several years ago.

## RESPONSIBILITY FOR GUENTHER'S ILL MOOD PLACED UPON DENTIST

Joseph Guenther pleaded guilty to a charge of disorderly conduct, when arraigned before Mayor W. S. Tish Sunday, and paid a fine of $10 and costs.

The charge was filed by Alfred Miller. Miller declared that Guenther had been using profane language and attempting to provoke a fight, according to police.

Guenther admitted saying some things he shouldn't have said, but explained that he had just had a couple of teeth pulled and was in a bad humor.

The trouble is said to have started over a children's scrap which Guenther took up.

## Georgia Governor Calls Senator Names

Governor Thomas W. Hardwick, who was soundly beaten in the primaries to select a successor to the late Thomas E. Watson, junior U. S. Senator for Georgia, has issued a statement denouncing Dr. William J. Harris, senior Senator from the state, as a "liar" and a "coward" and offering him "any satisfaction" he wishes. The controversy arose over the election.

## WILLARD LAUGHLIN DIES LATE SUNDAY AT CITY HOSPITAL

Death due to gangrene, which developed prior to an operation for the removal of his appendix, claimed Willard Laughlin, aged 25, near Nellie, son of Mrs. Chalmer Laughlin, of Warsaw, at the City hospital Sunday night at 10 o'clock.

The funeral services will be held Tuesday afternoon at his home near Nellie with the Rev. Mr. McCloud of Dresden in charge. Burial will be made in Valley View cemetery.

Mr. Laughlin had not suffered any severe attacks of appendicitis until just before he came to be examined by a local physician on last Wednesday, the day he was taken to the hospital and operated upon. He had a slight attack a week ago Saturday.

He was born on the farm where he last resided, on December 7, 1897. He was graduated from the Nellie high school in 1914. He attended Ohio State university for two years after he was graduated from the Nellie schools.

On February 26, 1919 he married Miss Gladys Johnson, daughter of Charles Johnston, of Warsaw. To this union was born one child, which died in infancy.

At the age of 14 years, he became affiliated with the Presbyterian church at Warsaw.

His father died 10 years ago. He is survived by his mother, one sister, Miss Frances Laughlin, who is teaching school in Augusta, Ill. and one brother, Donald Laughlin, of the mother's home in Warsaw.

Willard was an honest and industrious young man. He was held in the highest esteem by all who knew him. A wide circle of friends and relatives are left to mourn.

## TWO PAY PART OF FINES AND OBTAIN THEIR FREEDOM

Hemben Smith of Stillwater and Thad Haight of Coshocton, who were fined last week on prohibition violation charges, have been released upon making part payments and guaranteeing the balance of their fines.

Smith was fined a total of $45 and costs, and Haight $200.

Thomas Fouch, who was arrested at the same time and fined $25 is still in the county jail in default of the amount of his fine.

## INJUNCTION IS REFUSED SHIP LINES

**Liquor Sufficient For Crews Only May Be Carried From Ports**

**CASE TO GO HIGHER**

**Judge Learned Hand In Ruling Declares Gov't May Control Traffic**

NEW YORK, Oct. 23. — The right of the federal government to forbid the carrying of liquor on ships of American registry and to prevent foreign owned ships from bringing liquor within the territorial waters of the United States was upheld today by Judge Learned Hand in the United States district court. The ruling of Attorney General Harry M. Daugherty declaring the carrying of liquor on American and foreign ships illegal was upheld by Judge Hand. The jurist held that the Volstead act gave the government power to impose such restrictions upon the maritime liquor traffic.

Judge Hand's decision carries with it a denial of the injunction asked by the Cunard, Anchor, French line and other steamship services which sought to have the internal revenue officials restrained from enforcing the regulations promulgated by the treasury department on the basis of Attorney General Daugherty's ruling. Judge Hand's decision, however, does not settle the fight as the steamship lines have already declared that they will carry their fight to the United States supreme court for a final ruling.

Judge Hand ruled however that foreign ships might carry with them "on the east-bound voyage" sufficient liquor to provide necessary rations for the crew. The foreign ships, in arguing for an injunction had contended that the liquor on board was "ship's stores" and was an essenial part of the rations provided for the crews.

This phase of the decision would prevent foreign ships leaving American ports from carrying a stock of liquor for sale over the bar on the high seas to passengers aboard the vessels.

"So far as I can see," said Judge Hand, in his opinion, in this case the plaintiff has no case. Therefore I will go no further than to

(Continued on Page Six)

## HOFFMAN ASSESSED $525 FINES ON TWO LIQUOR CHARGES

Harley Hoffman, north Sixteenth-st, was in the county jail Monday in default of the payment of fines amounting to $525 and costs, which were assessed against him by Mayor W. S. Tish Sunday, when he pleaded guilty to charges of intoxication and having intoxicating liquor in his possession.

He was arrested Saturday afternoon. A quart bottle half full of corn whiskey and a small whiskey glass were found in his pockets.

Ernest Severe paid a fine of $25 and costs on a charge of intoxication, Sunday and was released. He was arrested at the Hoffman home Saturday evening.

## PIPE FALLS FROM TRUCK, DERAILING TRAIN; 20 HURT

WEST NEWTON, Penna., Oct. 23—Baltimore and Ohio Railroad express No. 69, the Clarksburg-Pittsburgh flyer, northbound, was wrecked at Sutersville, near here, just before noon today. Pipe jolted from a truck when a driver stepped on the gas accelerator in his car to avoid a collision at a grade crossing and derailed the huge locomotive and sent it plunging across a street and into a yard.

Two express cars and two day coaches, one filled with passengers, were dashed. J. B. Emhoff, of Pittsburgh, fireman on the flyer was killed, and a score of passengers injured. Engineer Geo. Steip, of Meyersdale, Penna., also was seriously injured.

NewspaperARCHIVE®
NewspaperARCHIVE®

# THE COSHOCTON TRIBUNE and TIMES-AGE

Entered as second class matter at the postoffice at Coshocton, Ohio. Published each evening and Sunday morning by The Tribune Company.

RATES OF SUBSCRIPTION

| In City, By Carrier | | | |
|---|---|---|---|
| Per Week | $ .15 | Four Weeks | .50 |
| Per Year | 7.00 | Nine Weeks | 1.00 |
| By Mail | | Six Months | 2.50 |
| One Week | .15 | One Year | 4.50 |

ROBERT E. WARD
Foreign Advertising Manager
Western Office Brunswick Bldg. 225 Fifth Ave., New York.
Eastern Office Mallers Bldg. 5 S. Wabash Ave Chicago.

Member Audit Bureau of Circulation
Select List of Ohio Daily Papers
Ohio Associated Dailies

FULL I. N. S. DAILY PRESS REPORT

Articles for Peoples Forum Limited to 600 Words


## The Cure For Strikes

ELISHA J. LEE, vice-president of the Pennsylvania Railroad, told the American Mining Congress Saturday that the railroad strike must be abandoned. Earlier in the week the spokesman of a large body of unionized workers, W. G. Lee, president of the Brotherhood of Railroad Trainmen, announced a somewhat similar conclusion. Neither the railroad executive nor the union leader offered any suggestions for new legislation, but of the soundness of the general conclusion they were sure.

It cannot be disputed. In all basic industries strikes must be abandoned. It has been pointed out time and again that a railroad strike or a coal strike is tolerated only because it is incomplete. A successful railroad strike which entirely ssuspended transportation could not be endured. It would be suicide for the strikers and their families as well as for their fellowcountrymen. Many would starve or freeze if the railroads were completely paralyzed for more than a very brief period. A thoroly effective coal strike would be almost as destructive.

Since it is obvious that a successful railroad or coal strike would be well nigh fatal to a large part of the nation, it is plain that some substitute for strikes must be devised. Elisha J. Lee expressed himself as being in favor of liberal wages for railroad workers and of hours and working conditions which are compatible with proper rest, recreation, and the enjoyment of home life. It is an easy guess that if all railroad executives had the will and the power to put into practice these principles, much less talk of strikes would be heard. The Pennsylvania executive, in describing his own feelings, did suggest an alternative to the strike method.

W. G. Lee, the brotherhood official, seemed to look for success in the dealing of separate unions with individual railroads. This is a reaction against the joint action of the brotherhoods and of the Association of Railway Executives in the past. It is not at all plain that the labor leader's policy has more than temporary significance. The drift of the railroads is toward unity and not toward disorganization. A particular form of organization may be abandoned as useless just as the old pool system was superseded by the holding company and other devices, but the tendency itself is not likely to be changed. The problem of the railroads will have to be considered in its entirety and not in its supposedly disconnected parts. One class of workers certainly cannot ignore the needs of all others.

The business of statesmanship is to discover means by which the legitimate aspirations of workers in basic industries may be satisfied without strikes. Men who have a sense of being given a square deal rarely are rebellious. When this truth is realized, the riddle of preventing strikes will be much less bafling, if indeed it exists.

## Shaking Up The Parties

PRESIDENT Nicholas Murray Butler of Columbia University shows little evidence of his experience as a student and teacher of philosophy. Years of executive work—the pursuit of endowments and the exploration of political conventions—have apparently robbed him of the keen and realistic observation which the philocopher is supposed to possess.

For Dr. Butler proposes to revive liberalism in the United States by merging the Republican and Democratic parties. In the process all the demons of radicalism now posing under party livery would be cast out, and there would be an "Honest and sincere division of political forces in this country."

This is an astonishing proposal. Where is the liberalism in the two great parties, especially among those from whose ideas and practices Dr. Butler could take comfort? Liberalism demands the protection of free institutions and the development of the social happiness and welfare of a nation thru legislation marking a steady progress toward certain definite goals. The men with whom Dr. Butler has been associated have been content to preserve certain practices and customs of the past, these not always suited to modern conditions, and have found occasions when it seemed wise to them to suspend, in spirit at least, many of the rights supposed to date from 1789 or 1776, or earlier. The leaders of the opposing party have behaved in a similar fashion.

Dr. Butler says with some intensity: "The radical ... is entitled to his opinions and to do what he properly can to secure their approval by steadily increasing numbers of his fellow citizens. But he is not entitled to do all this under false pretensions and while wearing a false uniform." These words should apply to the new party Dr. Butler would form. This party, which could be liberal in no sense, should not come before the country wearing a mask and indulging in misleading pantomime.

Yet Dr. Butler could perform a real service by organizing a new party. There are many Republicans and many Democrats who are united in a contentment with present conditions. It would be an excellent thing for these groups to be organized. Against them would stand a vast body of men and women feeling in varying degrees a dissatisfaction with our present political and social performances. The organization of the conservative elements might precipitate some sort of consciousness among those in the country who are material for liberals—those hesitant and good-spirited voters who know that there is much progressive work to be done in the United States, but are apparently bewildered as to how they shall go about its accomplishment.

Dr. Butler, in other words, might become responsible for the birth of liberalism by assisting to father its antithesis. His plan is excellent except that he has misnamed it.

## PENNY ANTE "CHECK YOUR RUBBER CHECKS AT THE DOOR" By JEAN KNOTT

sirens but the moans of patients in offices below coming out from under anesthetics. There are 13 professional anesthetists in the building.

The term "Ritzing" indicating an attitude of superiority, has been supplanted by the term "high-hatting." I heard a musical comedy actress tell a friend that her producer was "high-hatting" her.

The Broadway night life now ends at 1 o'clock sharp. At that hour a policeman appears in each of the jazz halls and remains until all the patrons depart. The order comes from the police commissioner but does not affect the roadhouses, so they are reaping a big profit these cool evenings.

There is an actor at the Lambs who is particularly officious when he has cut into the grape. He seems to delight in picking on an unusually meek character actor.

One evening this week he came in at midnight with a decided starboard list. The character actor was over in a corner reading. The newcomer tacked over to him.

"You think you know s'much?" he began.

"No," said the actor, "I know very little."

"Don't in'rupt me," you think you know s'much. Do you know Bill Hogg and his brother Mike?"

The character actor admitted he did.

"Well," with biting sarcasm; "you think you know s'much, which one of the Hogg brothers looks like the other?"

The venders of Austrian kronen and German marks in the downtown sections have become so numerous that a special squad of police is scouring the district to keep them moving. The foreign money salesmen are as a rule men from brokerage houses who have found larger profits in this new form of salesmanship.

Nah Jongg, the new Oriental game that is so popular in San Francisco, has become quite a craze in New York and is a favorite at week end house-parties. The game is an expensive one and even if played at a cent a point, one is able to lose quite a large amount during the course of an evening.

## JOLLIER

The coal minus can't strike.

Trying to get even usually makes a man look odd.

Worst second-story men are those who tell the same story twice.

Two-faced people are kept so busy looking in both directions they can't see where they are going.

This famous fat reducer running for office in New York is one of our successful reformers.

Florida man landed a fish after three hours, but girls often play one for years and years.

Society to abolish the corset has been incorporated. Why not one to abolish the glyptodon?

The East St. Louis woman with nine divorces could be arrested for impersonating a movie star.

The Gulf Stream is running wrong. This never happened when the Democrats were in office.

Many people will be sorry to learn the Einstein arrested in Germany is not the theory Einstein.

"Slow moving people live longest," finds a doctor. We know a plumber who will soon be 90.

You can't convince the men who take up tickets at movies that marriage makes two people one.

Cat found its way from South Dakota to India, but then it was a college professor's cat.

Broadcasting grand opera makes the wild radio waves wild.

There are countless tollgates along the road to success.

The quickest thing some people can do is to sit down.

## ABE MARTIN

Practically all th' fishin's done by folks that don't need 'em. 'Bout th' only genuine article we have left any more is a little child.

## NEWEST NOTES OF SCIENCE

The Spanish government has limited hydroelectric development concessions to Spaniards or corporations constituted and domiciled in that country.

Locomotives in which coal and oil can be used as fuel together or either separately are being tested by a railway in England.

Glass manufacturing plants will be established in Devonshire, raw materials having been discovered in that part of England.

Sweden's most powerful radio station, recently put in operation, communicates with points as far away as Constantinople.

## PEOPLE'S FORUM

### PENSIONS FOR ALL OR NONE

Editor The Tribune:

Observing the trend and resolutions of present day conventions, it seems possible that when the Legislature convenes next January it may be confronted with propositions seemingly tainted with selfishness. Indeed in the list might be such as minimum wages, old age pensions, and so on.

Now, Mr. Editor, as for the pensioning and caring for soldiers of all wars from the days of the war with Mexico down to and including those who took part in the World War, all who are or have been disabled in any way should be taken care of by the Government at once and in due time as necessity and justice demand all should be taken care of according to services rendered the Government. But aside from taking care of the soldiers, if those in one industry deserve a pension, then the thing to do is to pension all or pension none.

I have no objection to this pension business if a certain age (say seventy years) instead of a certain industry, is the basis. Give age the preference instead of any particular industry, for whether a pension is paid by a direct or indirect tax, the people foot the bill. After all, it would seem to me no injustice to any one in any and all classes after they have passed three score and ten and are consuming borrowed time, to bless their declining days with a domest pension. Of course, those blest with an abundance of wealth might be justly excused lest it might produce a spirit of humiliation.

We have all witnessed the patience of a father or mother when a six-year old boy or girl comes running up and says, "Papa, I want this," or "Mamma, I want that," and so on. Those are only natural facts characteristic of childhood and should be looked upon as such by all. But when big, hearty, healthy persons, thirty, thirty-five or forty years old, whether men or women, come around lolling on the lap of Uncle Sam, crying out, "Uncle Sam, I want this or that or the other as the case may be, it is only characteristic of a lack of something that goes along with true manhood and a modest degree of self reliance.

The dollar to be cherished most by all is the dollar created by honest brawn and brain. Dollars thus created will sparkle as gems and jewels while the pension dollars are tarnished by the rust of slothfulness and decay. So much for pensions. If you pension any, pension all or pension none. God is no respecter of persons. Much less should the Government be.

The same facts hold as to minimum wages. As in pensions, if a minimum wage is established by law, regardless of efficiency or industrial condtions for Sarah Jane and Hannah Ann, then follow the same rule for Tom, Richard and Harry. The thot or fact we wish to convey is that of a square deal for all and if so see that a minimum wage is established by law.

The next thing to do is to establish by law a minimum law price for all farm products, say for example, $3.00 per bushel for wheat, $2.00 for corn, $1.50 for oats, 20c a pound for pork on foot, $12 for cattle, $30.00 per ton for hay, and so on thru the entire catalog, of farm products.

If war prices are given to the members of one industry, give war prices to all and by so doing turn the tide from the city back to the farm and save civilization and the Government of the world from a total collapse in the end. For fate points in that direction if people and nations do not sober up and cease to gulp down the wine of confusion.

Sr, Mr. Legislative Body, let me admonish you when you convene that you are the representatives of all the people and not any particular industry, persons or person—just the peoples' servants. So, remember, and don't forget pensions for all or for none; minimum wage for all or none; and last but not least, war prices for all or war prices for none.

ALLEN MARSHALL.

## WORDS of WISE MEN

Custom is a tyrant.

Don't dally with danger.

Good deeds are good seeds.

Little minds deal in deceit.

If you are in the dark, hark.

Defend what you have fairly won.

Deeds are more eloquent than words.

Know your own business and attend to it.

When you lose an enemy, you gain a friend.

Curses, like chickens, come home to roost.

Don't butt your head against a stone wall.

When the heart speaks, the tongue is eloquent.

Let the means and the end justify each other.

True education teaches the useful and the good.

You can't pay your debts by borrowing.

If you would sleep sound keep out of debt.

Despise not trifles—there are no trifles in this world.

Diamonds are only stones—'tis the glitter we prize.

Let the little dogs bark—did you ever hear the moon bark back at the cur?


IT'S TOASTED
one extra process which gives a delicious flavor

LUCKY STRIKE CIGARETTE


## G. O. P. WILL FACE

(Continued from Page One)

nent, who served eight years as State Auditor, is making a campaign almost wholly upon state issues.

The "wet" and "dry" issue is involved, thru the endorsement of the Republican candidates for senator and governor by the Anti-Saloon League, and because a state constitutional amendment to permit the manufacture and sale of beer and light wines will be voted upon at the same time. Proponents of this amendment largely are lining up behind the Democratic candidates, and Senator Pomerene has received the endorsement of the Association Opposed to the Prohibition Amendment.

Both parties, according to reports, are suffering from a lack of campaign funds.

**More Democrats In House?**

Democratic leaders assert that the next Ohio delegation in the Lower House of Congress will contain at least ten and perhaps twelve Democrats, as compared with the present solidly Republican representation, the first ever chosen in the history of the state. Democrats predict success for their congressional nominees in the Third, Fourth, Sixth, Eighth, Ninth, Eleventh, Twelfth, Thirteenth, Fourteenth, Fifteenth, Twentieth and Twenty-first districts. Interest in these races, however, centers in the Third, which includes the home of former Governor James M. Cox, and the Eighth, which includes Marion, the home town of President Harding. The fight in both districts is complicated by the "wet" and "dry" issue, Congressmen Roy Fitzgerald, of the Third, and Clint Cole, of the Eighth, having the support of the Anti-Saloon League against former Congressman Warren Gard and H. H. Hartman, the Democratic nominees.

**Woman Candidate Strong.**

Women of the nation are interested in the independent candidacy of Judge Florence E. Allen for the supreme court. Predictions are freely made that she will win out over the nominees of both Republican and Democratic parties. The judicial ballot is apart from that for other state offices.

Generally speaking, however, women of the state are showing but little of the intense interest manifest in the 1920 campaign. The registration, particularly of women voters, has been extremely light, and not more than 50 per cent of those women residing in registration cities will be qualified to cast their ballots, according to election authorities.

## K. Of C. Commissioner Goe To Europe

Edward L. Hearn

Edward L. Hearn, European Commissioner for the Knights of Columbus, has sailed for his European headquarters.

## IRISH PEACE TALK RENEWED; PEOPLE ARE TIRED OF WAR

DUBLIN, Oct. 23.—Peace negotiations between the Free State and the irregular factions were again in progress here today. They were inaugurated by Rev. Father Thomas, of Cork, after the DeValera peace effort broke down. Officials refused to make any predictions but declared that the slowing down of fighting is proof that the people are tired of war.

## FIGHT JUDGES AND REFEREES MUZZLED

NEW YORK, Oct. 23.—In a special order issued by William Muldoon, chairman of the New York state athletic commission, referees and judges of boxing in this state have been forbidden to converse with anyone before or during the course of a bout.

## NINE DROWN WHEN LINER FOUNDERS

STOCKHOLM, Oct. 23. — Nine lives were reported lost today when the Baltic liner Boreground was driven ashore in a gale. Several other ships foundered in the same storm.

## WALT MASON

### AUTUMN

Another year is skipping right smartly to its close, the skies will soon be shipping some novelties in snows; and all the bathing peaches have left the ocean beaches, and through the woodland reaches a keen wind shrewdly blows. There's something sad and dreary about the days of Fall; they're seldom bright and cheery, spring days they don't recall; the nights are long and chilly; the roads are rough and hilly; along them Weary Willie hunts for a winter stall. We face increased expenses, though we are in the hole; we'll have to burn the fences, so costly is the coal; the price of grub is steeper; and yet, why be a weeper? For rubber tires are cheaper, and still our busses roll. We'd dodge a lot of sorrow and woe that makes us yell, if we'd vacate tomorrow the shacks in which we dwell, old ties and customs sever, old forms of dull endeavor, and in our cars forever abide till life's farewell. Why should we live in shanties, and pay for heat and light, and bonnets for our aunties, and everything we bite? The long white road is lying outdoors where wheels are flying and motor horns are crying—why not pull out tonight? Thus foolishly I twitter; such vagrant dreams will come, when autumn winds are bitter, and life seems out of plumb; when I can't rightly figure, as bills grow big and bigger, just how I'll stand the rigor of winter, bleak and glum.

## SAP AND SALT

BY Bert Moses

Sap-and-Salt-in-the-Woods, Ashland, Oregon

You can't make love to order and get a good fit.

Women take more chances with a pin than a man does with a nail.

When conscience pats you on the back, insomnia beats it for the back door.

Most men stop on life's second base, and then wait for some one to bat them home.

Industry has its penalities, one being that after sprinkling the lawn, a heavy shower sets in.

Lying reaches its zenith when a man can convince his wife what a fine thing it will be for her if he joins a new lodge.

**Hez Heck Says:**

"Many a man gits credit fer bein' smart by jest settin' and listenin."

## New York Day-by-Day

By O. O. McINTYRE

NEW YORK, Oct. 23.—A page from the diary of a modern Samuel Pepys: Up and crotchety over a cold breakfast and then to sit awhile with George Ade and Meredith Nicholson. Later to my scrivening to fashion a magazine piece about Paris and wrote ten pages only to tear them up.

My wife away to Shelter Island for a fortnight and I with her to the train and there Lawrence Wheat, the actor, and wife to ride with her and L. Brander and Mistress Emmylyn too.

Then to luncheon with my cousin Josephine, the finest young lady I know, and we had raspberry ice and whipped cream and meats cold in jelly. Strolled about the shopping centers and saw the first Christmas window.

In the evening to dinner with Will H. Hays and Roy Howard and talked of this and that and smoked so much my head was in a whirl so that I could not sleep all the night.

There is a building on East 41st Street given over entirely to dental offices. I sat in a chair the other day and commented on the clearness of the auto sirens from the street. The dentist explained that what I heard was not auto sirens but the moans of patients in offices below coming out from under anesthetics. There are 13 professional anesthetists in the building.

## BRINGING UP FATHER

By George McManus

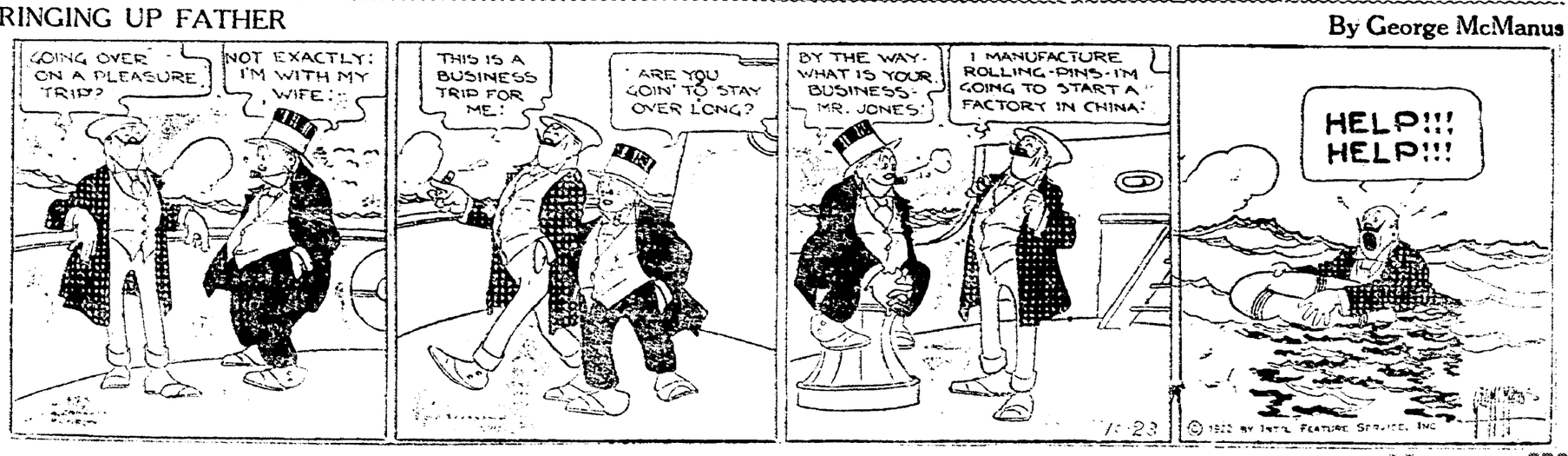


NewspaperARCHIVE® NewspaperARCHIVE®

# SOCIETY

**Call Phone 205**

Mrs. Paul Johnson, 412 south Seventh-st, was a charming hostess at a 6 o'clock dinner party of decidedly pretty appointments, Sunday, when she entertained as a courtesy to her husband, it being his birthday anniversary.

Artistic decorations of pink and white predominated in the dining room where a delicious course dinner was served. Centering the table was a large birthday cake, adorned with pink candles, while crystal sticks, holding pink candles were placed at either end.

Covers were laid for: Mr. Johnson, the guest of honor, and his mother, Mrs. T. F. Johnson, of Zanesville, Mrs. Adeline Hare, Mr. and Mrs. Ambrose Hanley, Mr. and Mrs. Lauress Davis, Mr. and Mrs. William McManus, Miss Catherine Wimmer, Miss Sarah Fretague, Miss Bertha Rodman, Edward Wimmer, Jerry Hanley, George Mott, and the hostess.

Beutify your home—plant roses, vines and shrubbery; also fruit and shade trees. 30 years' experience. Will plant same. Order now. Coshocton Nursery, Jas. H. Lear, proprietor, phone 683.

Mr. and Mrs. H. M. Reed and son Jack, and Mr. and Mrs. Oliver S. Schott, motored thru from Youngstown and were guests of Mr. and Mrs. L. D. Schott, in Roscoe, over the week end.

Francis Denman, of New York City, who has been attending a linotype convention at Cleveland, during the past week, left Sunday evening for his home after spending the week end with his father, Herbert Denman, 301 south Third-st, who is seriously ill. No improvement was noticed in Mr. Denman's condition Monday.

Miss Esta Rodgers, 131 south Seventh-st, had as her house guest over the week end, Miss Hazel Shurtz, of Newcomerstown.

Mr. and Mrs. Harry Long and son Harold, 907 Chestnut-st, Mr. and Mrs. Lister Long and family, of Massillon, Mr. and Mrs. Goodin and son Charles, of Akron, and Mr. and Mrs. Russell Long and family, of West Lafayette, were Sunday guests of Frank Roland and family at Stone Creek.

Mrs. B. S. Abel, 339 north Second-st, went to Cleveland, Monday, for a week's stay with Mrs. Minnie E. Lynn.

Dr. and Mrs. R. M. Temple and sons John and Gene, of Columbus, motored thru from their home, Sunday, and visited among relatives.

District 3 of the United Brethren church meets Tuesday evening in regular session in the church, at 7:30 o'clock.

An especially important business session is scheduled and all members are urged to be present.

Miss Ferol Craig, 1116 East Main-st, entertained as her house guest over Saturday and Sunday, Harold Wilson, of Flushing.

Harry D. Moore, of Los Angeles, Calif., who is enroute home from a buying trip east, and Arthur S. Moore, of Springfield, spent Sunday with their father, James W. Moore, 834 Walnut-st.

Mr. and Mrs. John E. Rodgers, 131 south Seventh-st, and Mr. and Mrs. Harry Wiant and son Lloyd, 432 south Fourteenth-st, motored to the home of Mr. and Mrs. Burt Patterson, on Newcomerstown Route 2, Sunday, and enjoyed a picnic party.

Peter Hulsken, of Lima, returned home Monday after a brief visit in the home of Mr. and Mrs. George Mitchell, 131 Park-av.

Mrs. Hulsken, who accompanied her husband to Coshocton will remain for a several days' visit.

Mrs. W. R. Todd, 703 Chestnut-st, was hostess to the members in the Thursday Bridge club, Monday, when she entertained with a luncheon party at the Town and Country club.

Following the luncheon hour, Bridge was in play at two tables.

Those enjoying Mrs. Todd's hospitality were: Mrs. George Mitchell and her house guest, Mrs Peter Hulsken, of Lima, Mrs. Hervey Speckman, Mrs. Harry L. Beach, Mrs. Eugene H. Lynde, Mrs. Luman W. Leonard, Mrs. Joseph Shaw, and Miss Margaret Gallagher.

Mr. and Mrs. Paul Johnson, 412 south Seventh-st, had as their house guest over the week end, the latter's mother, Mrs. T. F. Johnson, of Zanesville.

Mr. and Mrs. William Tumblin and children, Margaret and Billy, 316 north Third-st, Mrs. Etta Scherer, 301 north Third-st, Miss Della Stillenbauer, 320 north Third-st and Miss Zola Bixler, 301 north Third-st, motored to Bakersville Sunday, and spent the day with Mr. and Mrs. Charles Regula and family.

Miss Ethyl Vernon, of Gambier, was Miss Margaret Barcroft's house guest at 516 Cambridge-st, over the week end.

In honor of the fourth birthday anniversary of her son, James, Mrs. J. G. Smailes, 219 north Fourth-st, very delightfully entertained with an afternoon party, Friday, between the hours of 2 and 5 o'clock.

Quantities of Hallowe'en decorations were used thruout the Smailes home for the occasion.

Following an enjoyable afternoon consisting of games and amusements, a delicious luncheon was served to 12 little playmates of the guest of honor. Miss Betty Cullison and Miss Edith Smailes assisted Mrs. Smailes in serving.

Edgar Haller returned to his home, 530 Cambridge-st, Sunday evening, after spending the week end in Columbus, visiting his brother, Kenneth Haller, who is studying at Ohio State University.

Mrs. M. S. Edwards, 311 north Tenth-st, had as her guests Sunday evening, Mrs. C. V. Edwards, of Canton, and Mr. and Mrs. C. I. Cary, of Millersburg.

Dr. and Mrs. James G. Smailes, 219 north Fourth-st, were in Columbus, Saturday, attending the Ohio State-Michigan football game.

The Aimhi class of the Methodist Protestant Sunday school is making plans for an indoor picnic, at the home of Miss Violet Clark, 325 south Eighth-st, on Tuesday evening, at 5:30 o'clock.

The Ladies' Guild society of Trinity Episcopal church will hold a called meeting this evening at the rectory.

Every member is urged to be present as important business is to be transacted.

The daughter born recently to Mr. and Mrs. William Larr, near Conesville, has been named Wilma Madeline.

Mr. and Mrs. Hugh M. Hay, 332 Mulberry-st, will entertain the members in their cooking club, Monday evening, at dinner, in their home.

Included in the club membership are: Mr. and Mrs. Glenn O. Boyd, Mr. and Mrs. Ramey Curtis, Mr. and Mrs. William B. Lynde, Mr. and Mrs. D. E. Thaxton, Mr. and Mrs. Charles Ransom and Mr. and Mrs. Hay.

Members in the Needleworkers' Sewing club will be entertained at the bi-monthly meeting, Thursday afternoon in the home of Mrs. Burnett Moore, 303 south Tenth-st.

Mr. and Mrs. Walter Harn and daughter Jane Newman, of Cleveland, were guests of friends in this city over the week end.

Plans are being made by the Burkhardt Aid society for a Hallowe'en social to be given at the home of Mrs. Lester Lower, at Fresno, Saturday evening.

Dr. and Mrs. Alfred P. Magness and two children, have returned to their home in Akron, after being week end guests of Mrs. Magness's parents, Dr. and Mrs. J. D. Lower, 1005 Walnut-st.

Mrs. Elizabeth Parks, 730 Orange-st, spent Saturday and Sunday in Jacksonville, visiting relatives.

A reunion of the Huff-Stafford families was held at the Ladies' Aid hall in Dresden, Saturday.

Music and games were enjoyed during the day and delicious refreshments were served to: Mr. and Mrs. Eugene J. Johnson, Mr. and Mrs. Leroy Stafford, Mr. and Mrs. Carl S. Huff, Mr. and Mrs. Ross Huff, Mr. and Mrs. Helen Huff, Mr. and Mrs. Earl Funk, Mr. and Mrs. Clarence Underwood, Mrs. Herman Stafford, Mrs. Millie Huff, the Misses: Dorothy Stafford, Ruth Funk, Mary Stone, Mary Louise Stafford, June Funk, Doris Underwood, Louella and Louise Underwood, Helen Huff and the Messrs. Paul Huff, John Funk, Norval Huff, Alvin Huff, Leonard Funk and Foster Huff.

Mr. and Mrs. H. W. Conrad, 1101 Orchard-st, had as their guest over the week end, L. G. Limpach, of Dalton.

Voter, the brewer wants a booze joint between your home and your school. Will you be his partner?

Dr. and Mrs. Willis H Keenan, who enjoyed the past week attending the American Legion Convention at New Orleans, La., returned to their home, 128 north Sixth-st. Dr. Keenan was sent as a delegate from Ohio.

The Otterbein Guild girls of the United Brethren church will enjoy a covered dish supper and indoor picnic, Tuesday evening, at 5:30 o'clock, at the church.

Each member is asked to bring a covered dish.

Mr. and Mrs. William Corder and son Paul, 238 South Lawn-av, Miss Agnes Scherrer, 931 Orange-st, and Miss Marcella Bordenkircher, 630 South Lawn-av, motored to Columbus, yesterday and spent Sunday with friends.

Voter, the brewer wants to flood Ohio with booze. Are you willing?

F. O. Aronhalt and children, 218 north Third-st, were Sunday guests of Mrs. Samuel Sopp, at Uhrichsville.

Gerald C. Kahler, 225 north Fourth-st, is entertaining for a few days, his father from Youngstown.

Miss Rebecca Stevens, 651 Vine-st, left Saturday for a visit among relatives and friends at Killbuck and Warsaw.

A special meeting for all members in the W. C. T. U. will be held this evening, at 6:30 o'clock, in the home of the county president, Mrs. M. B. Little, 404 south Third-street.

Mrs. Simpson, of Newark, will be with us and speak at this time. The meeting is of the utmost importance and every member is urged to be in attendance.

Will shampoo this week for 35c, at White Cross Beauty Parlor. Soft water used. Phone 1448.

Miss Nina Cummings, who has been ill at the home of her parents, Mr. and Mrs. J. D. Cummings, at Walhonding, for the past several days, suffering from an attack of ptomaine poisoning, returned to her home, 621 Locust-st, Sunday.

Mr. and Mrs Leonard Jarvis, of Canal Lewisville, entertained the following guests at dinner, Sunday: Mr and Mrs. John Suntheimer, Mr. and Mrs. Ellsworth Caton and Mr. and Mrs. George Ferrell, of Fresno, Mr and Mrs. Wade Foster and children Bernice and James, and Mr. and Mrs. Russell Miller and daughter Betty Eileen, of this city.


# Boils Quit Quick!

**S. S. S. Will Prove to You in Your Own Case the "How" and "Why" of its Remarkable Blood-Cleansing Power!**

There is a reason for everything that happens. Common-sense kills misery. Common-sense also stops boils! S. S. S is the common-sense remedy for boils,

**Pimples May be Small Boils!**

because it is built on reason. Scientific authorities admit its power! S. S. S. builds blood-power, it builds red-blood-cells. That is what makes fighting-blood. Fighting-blood destroys impurities. It fights boils. It always wins! It fights pimples! It fights skin eruptions! It builds nerve-power, thinking power, the tight-fisted power that whirls a man up into success. It gives women the health, the angelic complexion and the charm that moves the world! These are the reasons that have made S. S. S. today the great blood-cleanser, body-builder, success builder, and it's why results have made tears of joy flow from the souls of thousands! Mr. V. D. Schaff, 557 15th St., Washington, D. C., writes:

*"I tried for years to get relief from a bad case of boils. Everything failed until I took S. S. S. I am now absolutely cured, and it was S. S. S. that did it."*

Try it yourself. S. S. S. is sold at all drug stores in two sizes. The larger size bottle is the more economical.

**S.S.S.** *makes you feel like yourself again*



# LADIES! LOOK YOUNG DARKEN GRAY HAIR

**Use the Old-Time Sage Tea and Sulphur and Nobody will Know.**

Gray hair, however handsome, denotes advancing age. We all know the advantages of a youthful appearance. Your hair is your charm. It makes or mars the face When it fades, turns gray, and looks streaked, just a few applications of Sage Tea and Sulphur enhances its appearance a hundred-fold.

Don't stay gray! Look young! Either prepare the recipe at home or get from any drug store a bottle of "Wyeth's Sage and Sulphur Compound," which is merely the old-time recipe improved by the addition of other ingredients. Thousands of folks recommend this ready-to-use preparation, because it darkens the hair beautifully; besides, no one can possibly tell, as it darkens so naturally and evenly. You moisten a sponge or soft brush with it, drawing this through the hair, taking one small strand at a time. By morning the gray hair disappears; after another application or two its natural color is restored, and it becomes thick, glossy and lustrous, and you appear years younger.

Will Make You Well and Happy.

**M. H. GOODHART**

Licensed Chiropractor and Neuro-Magnetist.

Office, Sixth and Walnut-Sts.

EFFICIENT SERVICE.

**Guaranteed ALARM CLOCKS, Good Value. Special Price—**

**$1.00**

**BERT. W. KLEIN**

**"The Reliable Jeweler"**



**LADIES**

For first class soft water shampooing, facial massage, hair curling, etc., phone Mrs. F. J. Huber, 51.

# Mother knows Resinol will heal it

She has been through it so many times before that she never hesitates now. When anyone in the family comes to her with a spot of eczema or an itching rash, she gets out the jar of Resinol Ointment and gives prompt relief. And a few applications seldom fail to clear away the irritation completely.

Resinol Ointment is an excellent healing dressing, too, for burns, scalds, cuts and sunburn little sores. Sold by all druggists, for sample free, write to Dept 41-R, Resinol, Baltimore, Md. *Use Resinol Soap for baby.*



**MIXED DANCE, RED MEN'S HALL**

**WEDNESDAY EVENING, OCT. 25.**

**LEPLEY'S ORCHESTRA.**

**ADMISSION, MEN 50c—LADIES 25c**


# HARMLESS MEANS OF REDUCING FAT

Many fat people fear ordinary means for reducing their weight. Here is an extraordinary method. Extraordinary because while perfectly harmless no dieting or exercise are necessary. Marmola Prescription Tablets are made exactly in accordance with the famous Marmola Prescription. You reduce steadily and easily, with no ill effects. Procure them from your druggist at one dollar for a case or send price direct to the Marmola Company, 4612 Woodward Avenue, Detroit, Mich.

MRS. LIGGINS

the Chiropodist will be here Monday, the 23rd until Wednesday 25th

# A. BONAR LAW

(Continued from Page One)

delayed, perhaps until Thursday. Former Premier David Lloyd George returned quietly to 10 Downing-st this morning to consult with some of his former ministerial colleagues. His next speech will be delivered at Colchester on Thursday. Later he plans to return to Wales and Scotland.

Lloyd George visited Buckingham Palace early in the afternoon to say "farewell" to the King. Earlier in the day he had announced that he would conduct his fight as a Liberal reserving the right to cooperate with the Conservatives if he saw fit to do so. He has opened political headquarters in this city and is now seeking a house in which to live.

The former premier believes that Mr. Law will find it necessary to establish a coalition government. Althe Mr. Lloyd George will not coalesce except upon his own terms.

The former premier says that he looks for increased labor representation in the new house of commons.

The Scottish temperance party has come out in support of the former premier and the Liberal party.

Former Colonial Secretary Winston Churchill, who is confined to his bed with illness following an operation for appendicitis also announced his support of Lloyd George. Churchill warned the country against a Labor-Communist coalition and urged the election of parliament candidates supporting the former prime minister.

Mrs Kyrle Bellew, well known English actress, has entered the political fight. She has announced her candidacy for the house of commons at Brighton.

It is customary for a new premier when accepting his portfolio at the hands of the King to kneel and kiss the King's hand. The kiss is the symbol of acceptance.

Laborites are beginning to protest against the plan to hold the election in the middle of the week claiming that their work will interfere with ballotting. They want it put at the end of the week.

**Old papers at The Tribune office.**


# Her Rheumatism Has Entirely Disappeared

The successful treatment of rheumatism by taking Tanlac is one of the outstanding features of that remarkable medicine. Thousands of people everywhere have testified that it has brought them complete relief from this torturous disease. Mrs. M. Hickey, of 1313 Milburn Ave., Toledo, Ohio, says:

"For seven years I was in a very weak, run-down condition, but my worst trouble was rheumatism which was so bad I could hardly walk. Tanlac built up my whole system wonderfully and I hardly notice any rheumatic pains any more; in fact, I feel better than I have in years."

When the digestive system, liver and kidneys are not working properly, uric acid and other impurities accumulate in the muscles and joints, causing rheumatism. Tanlac quickly overcomes this condition by enabling the vital organs to perform their functions properly. Get a bottle today, at any good druggist.


## REAL ESTATE TRANSFERS

Frank E. Jones exec. to Nora H. McDowell, pt. O. L. 40, city, $5,200.

Steely Smith et. ux. to Lucy H. Shipps, und. ½ lot 2625, city, $1.

D. D. Miller et ux. to J. V. H. Baker, 100.26 acres, Crawford-twp, $9,000.

Howard Price, admr. to Wm. Smart, lot 42, Roscoe & Land, Jackson-tp, $600.

W. M. Adams et ux. to Fred Shipps, 47 3-4 acres, Lafayette-tp, $1.00.

Martin Hart et ux. to Jesse G. Harmon et ux., pt. O. L. 171, city, $1.00.

Ernest Darr, sheriff, to Thos. L. Darling et al., 292 acres, Jefferson-tp, $17,900.

Clara L. Taylor et ux. to J. H. Snedeker, 18 acres, Jackson-tp, $1.

Elizabeth Fowler to Raymond A. Fowler et ux., 5.85 acres, Linton-tp, $1.

Oliver P. Darr to Harvey Baker, part O. L. 99, city, $1.

Ella DeHart to The Cosh Town and Country club, lots 2392-2395-2396-2398-2399-2400-2382, city, $1.

M A. McConnell et ux. to The Cosh. Town and Country club, lots 3393 - 3394,3398-2401-2402-2380-2381-2377-2379-2523, city, $1.00.

Frederick Ullman to J. W. Kephart, 47.6 sq. rds., West Lafayette, $1.00.

Geo. Hutchinson et ux. to Leo V. Salrin et ux., 27.32 acres, Franklin-tp, $1.

Cecelia M. Hafner et al., to Earl L. Renner et ux., lot 2575, city, $1.

Glen C. Baumgardner et ux., to Martha Bailey, lot 1744, city, $1.

Wm. C. Schaich to Glen C. Baumgardner, lot 1744, city, $1.

John F. Fry to board of commissioners, Cosh.-co, ½ acre, New Castle-tp, $200.

Katherine J. McCleary et al, to Clinton P. Touvell, lot 14, Conesville, $1.

Rachie Foster et al. to Winston A. Foster, 160 acres, New Castle-tp, $1.

# ENDING OF COAL

(Continued from Page One)

three days a week, with consequent unemployment in districts where unemployment has been already most distressful.

Employes are seeking increased wages or other means of adjusting their difficulties. Owners claim they are already suffering heavy losses.

Frank Hodges, secretary of the Miners' Federation, has suggested that the burden be partly born by the householder and has proposed that there be an increase of sixty cents a ton in the price of household coal. The owners are not receiving this suggestion with any great enthusiasm, because they claim that only one-seventh of the total normal sale is for domestic purposes and that such a step would not result in any general relief either to workers or owners.

"Miners' earnings are not more than 40 to 45 per cent higher than before the war," says W. A. Lee, secretary of the Mining Association of Great Britain, "and this, while low in comparison with railway men or municipal workers' wages, is not as low as the present earnings in other big industries.

"The economic position is such that everyone has to suffer, for the simple reason that there is not enough to go around, and in that sense miners are sharing in common with others.

"But it would be worse if in addition to the low rate wages which now prevail in other industries, the miner had also the unemployment which exists in those industries. On the other hand, the stoppage of last year, which involved the owners in a loss of $55,000,000, has also left the miners with a load of debt which must be cleared off."

Poor living conditions, which promised to be alleviated by the influx of American orders, are again reported from the mining districts, and relief measures are being contemplated.

**A Lover of Dirt**

The fly is a lover of filth. They eat it and breed in it. Then they enter your home! Flies are a terrible menace to your health! Destroy them everywhere NOW! Use Royal Guaranteed Fly Destroyer. STOP SUDDEN death call this $2.00 per gallon with sprayer free. Sold and guaranteed by Page & Lyons and Smith Drug and Book store.

# MILLERSBURG'S LIVEST NEWS BY STAFF REPORTER

## COMMISSIONERS IN BIG BUSY SESSION

Here's what the county commissioners did at their regular bi-monthly meeting held last week.

Filed petition for improvement of a road from the summit of "Koch hill" in Richland-tp.

Set date of hearing on objections to assessments for grading the Navarre-Berlin road at November 4.

Passed resolution for the improvement of sections of the Millersburg - Massillon, Millersburg-Charm, Killbuck - Glenmont, and Killbuck-Shreve roads.

Instructed the county surveyor to make improvements as follows: repair of bridge abuttments near the John Shoups residence in Ripley-tp; road improvement by graveling near the Elmer Smithisler residence in Monroe-tp, planking of the Mohican bridge near Heydes in Knox-tp, repair of the bridge near the Henry Conrad residence in Knox-tp, purchase of road pipe for a road near the Johnston school house.

Directed the county auditor to pay bills for coal for the court house and jail as soon as they are passed by the commissioners.

## TAX RATES FOR '22 IN HOLMES COUNTY

Tax rates for Holmes-co for the year 1922 have now been completed. Taxes are paid by halves—the first half must be paid by Dec. 20 and the second half by June 20. For example, in Clark-tp, where the rate is $16.00 per $1000, $8.00 per thousand must be paid by Dec. 20, and $8.00 by June 20.

The rates are as follows: Clark-tp $16.60, Mechanic-tp $17.60, Killbuck-tp $17.40, Killbuck Village $16.60, Richland-tp Glenmont R. $19,802, Glenmont Village $18,802, Knox-tp Glenmont R. $20.80, Knox-tp Nashv. Spec. $20.123, Knox-tp Wash. R. $16.898, Monroe-tp $19.405, Monroe-tp Nashv. Sp. $22.428, Monroe-tp Glenm. R. $22.805, Hardy-tp $20.20, Millersburg Village $20.20, Berlin-tp $16.80 Walnutcreek-tp $16.80, Paint-tp $19.40, Saltcreek-tp $17.40, Prairie-tp $18.665, Holmesville Village $18.90, Ripley-tp $16.00, Ripley-tp Nash. Sp. $18.906, Ripley B. P Special $17.281, Washington-tp $16.60, Washington-tp Nashv. Sp. $20.125, Washington-tp Lakev. Sp. $18.20, Nashville Village $20.00.

## ODD FELLOWS IN HARDY ENCAMPMENT

Killbuck, Wooster and Millersburg Odd Fellows met at Hardy encampment in Millersburg, Friday evening. The Wooster team put on the program. Several members from the Orrville lodge were also present.

Fourteen candidates were initiated including W. F. Garver, T. D. Glasgo, Don Endsley, and H. C Swaggard.

## TWO WOMEN ON THE GRAND JURY

Persons who will make up the grand jury for the November term of court have now been decided upon. Mrs. George Barnes, of Glenmont, and Alice Engel, of Berlin, are the woman members of the jury.

A list of twenty names from which the petty jury will be selected has also been drawn. Two women appear on this list—Mrs. Will Bucy, of Killbuck, and Mrs. Rev Dornsief, of Mt. Hope.

## HOLMES-CO WOMEN FAVOR HOT LUNCH

Local leaders of the drive for a hot school lunch for children, especially in rural communities, will meet October 27 with Miss Minnie Price, a specialist from Ohio State University. The sentiment that children should have at least one hot dish at noon, during the cold months, is growing among local women.

On being interviewed, one woman said, "this is a community problem not as was at first thot, a teacher's problem, therefore the necessity of getting everybody, especially the parents, interested in this work."


**WEATHER CHANGES CAUSE SICKNESS**

Extreme changes of weather during Fall cause many colds and coughs. For quick relief from throat, chest and bronchial trouble, coughs, colds and croup use Foley's Honey and Tar. Contains no opiates, ingredients printed on the wrapper. Largest selling cough medicine in the world. "Foley's Honey and Tar is the most pleasant and efficient remedy for coughs and colds that I ever saw," writes Wm. Jones, El Dara, Illinois.



**A.B. Parrish**

**DOCTOR OF CHIROPRACTIC**

**SAVINGS & LOAN BLDG.**

**PHONE: 1611**

**X-RAY LABORATORY**

**LADY ATTENDANT**


## STATE OFFERS FREE TREES FOR PLANTING

Land owners who are interested in setting out waste land in forest trees, will be interested to know that Ohio is offering seedlings of trees adaptable to conditions in this district, free.

Persons interested should get in touch with the county agent. The Farm Bureau may co-operate with the Agricultural Experiment Station in this undertaking. If enough people take up the project, a conference will be held with a representative from the state Forestry department.

## ATTEND OPENING OF NEW OHIO STADIUM

Among those who attended the Ohio State-Michigan game at Columbus, Saturday were, the Misses Mary Parkinson, Ruth Baughman, H. McClain, Dorothy Snyder, Dr. A. T. Cole, Dr. J. C. Elder, Judge Charles Estill, Earl Nowels, R. B. Putnam, G. H. Oxenrider, Walling Corwin, Howard White, of Millersburg and W. D. Gray, Crawford Waltman, Delmo Aulderman, Dr. S. H. Buker, and Worth Fites, of Killbuck.

## ROTES AT WOOSTER

Local Rotarians were the guests of the Wooster organization, Friday evening. An entertaining program was enjoyed including a speech by Prof. Frank Slutz, of Dayton, and Address of welcome by the president Charles F. Wisehart of Wooster University and response by Frank Close, of Millersburg.

## Marriage Announced

The marriage of Miss Corinne Mackey and Carl Snyder was solemnized by Rev. Eby at the Mackey home, Friday evening. Mr. Snyder is well-known locally as a surveyor and the two will make their home here.

## MARRIED IN AKRON

Miss Gabnelle Schaffer, formerly of Millersburg, was married in Akron Saturday night to Merrill Randall, of Akron. Mr. and Mrs. Roscoe Miller and Mr. and Mrs. Carl Snyder, of Millersburg, were present at the wedding.

## PERSONALS

H. H. Kuhn, of Akron, spent the week-end with Mr. and Mrs. A. Ducommun.

Mr and Mrs. Charles Cary and Mrs. C. V. Edwards returned Monday from a motor trip thru the south.

Invitations have been sent out for a party October 26, to be given by Mrs. Jessie Marchand and Mrs. Harry Marchand at the home of Mrs. Jessie Marchand.

A miscellaneous shower in honor of Miss Corinne Mackey will be given Wednesday at the home of Mrs. Roscoe Miller. The marriage of Miss Mackey and Carl Snyder will take place in the near future.

James Lee spent the week-end in Charm.

Mr. and Mrs. R. D. Kraus and A. Fink, of Orrville, were in Millersburg, Friday.

Mr. and Mrs. Walter Rennick are spending the week-end in Akron.

## TWO WOMEN ON THE GRAND JURY

Persons who will make up the grand jury for the November term of court have now been decided upon. Mrs. George Barnes, of Glenmont, and Alice Engel, of Berlin, are the woman members of the jury.

A list of twenty names from which the petty jury will be selected has also been drawn. Two women appear on this list—Mrs. Will Bucy, of Killbuck, and Mrs. Rev Dornsief, of Mt. Hope.


# STOP ITCHING ECZEMA

Penetrating, Antiseptic Zemo Will Help You

Never mind how often you have tried and failed, you can stop burning, itching Eczema quickly by applying Zemo furnished by any druggist for 35c. Extra large bottle, $1.00. Healing begins the moment Zemo is applied. In a short time usually every trace of Eczema, Tetter, Pimples, Rash, Blackheads and similar skin diseases will be removed.

For clearing the skin and making it vigorously healthy, always use Zemo, the penetrating, antiseptic liquid. When others fail it is the one dependable treatment for skin troubles of all kinds.


# NEW JERSEY

(Continued from Page One)

gether.

One theory was advanced that Dr. Hall and Mrs. Mills may have had a meeting place in some woman's apartment in New York City. Another theory was that Dr. Hall was friendly with the New York woman and called upon her at times.

Women are coming to figure in the case more and more. Raymond Schneider and Clifford Hayes who were in the vicinity of the Phillips farm on the night that the murder was committed—September 24—have told the Middlesex and Somerset-co prosecutors that they saw one or more women whom they recognized as members of prominent New Brunswick families.

The chief difficulty, however, is to get those women to admit that they were in the vicinity of the farm and park, adjoining because of the bad reputation these places have. It was customary for men and women to carry out romantic and frequently illicit love trysts in the lanes running thru the farm and the park.

Hall's telegram to the woman of mystery in New York City was sent the latter part of August, or about a fortnight before he and Mrs. Mills were shot to death and their bodies laid out in orderly fashion under the little crabapple tree on the old Phillips farm.

This information gave Prosecutor Joseph Stricker of Middlesex-co and Prosecutor Azariah Beekman of Somerset-co a new lead upon which to work. If Hall was in the habit of sending telegrams it would be possible to search the files of the local telegraph offices to get copies.

It was persistently reported that the pistol and the knife with which the murders were committed had been found and that they would be introduced at the grand jury investigation.

It has developed also that Mrs. Mills had another lover in addition to Dr. Hall and that this man pressed his suit so ardently that Mrs. Mills complained to Dr. Hall and asked him to hire a private detective to protect her from annoyance. While the county authorities have refused to divulge the identity of the grand jury witness, it is the accepted belief that the grand jurors will be told that an automobile was seen to enter De Russey lane on the night of the murder and that the persons in it were recognized. Later the same night the same car was seen speeding out of the lane after four shots and screams had been heard. Three women who are suspected of knowing something of the crime were examined by County Detective George Totten over the week end. In order to save these women from publicity, they were on the stand in secret and their stories taken down by stenographers.

A British engineer has developed a method for saving the loss due to scrapping old automobiles by building up the worn parts by electro-deposition.

Tribune advertising is an investment.


**HEAD COLDS** Melt in spoon; inhale vapors; apply freely up nostrils.

**VICKS VAPORUB**

Over 17 Million Jars Used Yearly



**CARTON'S**

"None But Good Shoes"

**"NONE BUT GOOD SHOES"**

**CARTON'S**

"None But Good Shoes"



**THE FEDERAL BAKERY**

**CLEANLINESS! QUALITY! SERVICE!**

**TO THE PEOPLE OF COSHOCTON:**

We are pleased to announce that it will be but a few days until we will open what will be the finest bakery your City has ever known, and unlike our old type of Federal Bakery, it will be of the more conservative and modern type—Clean, cozey and conveniently situated in the shopping district. And will be under competent management that will see at all times that the variety and quality of our products are unsurpassed anywhere, making it unnecessary for you to go out of town for pastries or cakes of any kind for special occasions.

The store will be opened and managed for a short time by MR J. H BERGHLEY, supervising baker of our company and will be assisted by Mr. J. D. Fox, who has been a resident of this city for years and is well known by all as a man of unquestionable character and unlimited experience in the baking business. Mr. Fox will continue as manager of the store and wishes to assure you that he is always at your service and extends to you all a cordial invitation to visit the store on the opening date, which will be announced later.

**THE COTTAGE BAKERIES CO.**


NEWSPAPER ARCHIVE®

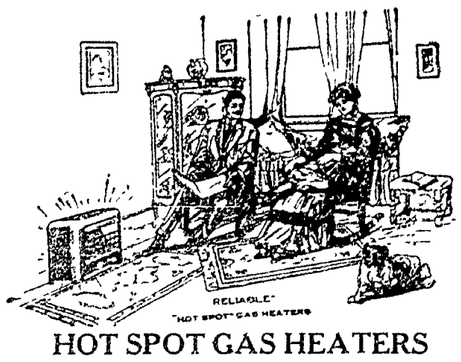


HOT SPOT GAS HEATERS

No orders, no fumes, just heat. Made in four sizes. Priced ..... $5.50, $6.00, $6.50, $7.00

BRUSHWOOD'S CENTRAL HDW.

Sixth and Main. "Service"



ASPIRIN

Say "Bayer" and Insist !

BAYER

Genuine

Unless you see the name "Bayer" on package or on tablets you are not getting the genuine Bayer product prescribed by physicians over twenty-two years and proved safe by millions for

| | |
|---|---|
| Colds | Headache |
| Toothache | Lumbago |
| Earache | Rheumatism |
| Neuralgia | Pain, Pain |

Accept "Bayer Tablets of Aspirin" only. Each unbroken package contains proper directions. Handy boxes of twelve tablets cost few cents. Druggists also sell bottles of 24 and 100. Aspirin is the trade mark of Bayer Manufacture of Monoaceticacidester of Salicylicacid.


# WOMEN WANT EQUALITY IN CHINA TODAY

## Leagues Demand Planks In New Constitution To Be Ratified

## WOULD OUST BIGAMY

By EDNA LEE BOOKER

SHANGHAI, Oct. 23—Declaring that certain planks in favor of women should be inserted in the proposed Constitution of China before it is ratified by Parliament, leading Chinese women are launching a women's rights movement.

There is a widespread awakening of the women of China, and, led by the return students and young women educated in the mission and government schools, a nation-wide campaign is being attempted.

The women's rights movement originated in Peking when a group of students from the Woman's higher normal school gathered to discuss the status of women of China in relation to the constitution. Feeling that during this period of transition is the time to receive a hearing, the young women are making a determined effort to arouse the interest of the women of other cities.

### Leagues Formed

As a result of their efforts Women's Rights Leagues have been organized in Tientsin, Hankow and Shanghai, and many other cities are expected to fall in line. Under the leadership of the leagues the women's organizations, schools and women as individuals are being enlisted in the campaign, which promises to be the first organized movement of the women of China.

The leagues have issued a manifesto setting forth their demands, and when the manifesto is supported by a sufficient number of women it will be presented as a petition to parliament.

There are six planks in the manifesto, which has been printed by the thousands of copies and circulated in the girls schools, mission organizations and homes. So radical are the demands made by the modern young women of China in their effort to secure the same rights as their American sisters before the law that there will be doubtless much opposition to the petition from the old conservative element in China.

### Long Fight Ahead

Even if the demands of the far seeing young women are granted by parliament (and the women declare that they will keep after parliament until they are) it will be many years before the masses of China are educated up to their high standard or that they will be enforced as laws.

The manifesto demands are as follows.

1 The same educational opportunities for girls as for boys, and the opening of all higher educational institutions for young women. This means co education in China.

2 The right to vote and be elected to any public office, even to parliament.

3 Equal property and inheritance rights.

4 The prohibition of the buying and selling of household slave girls, of foot binding and vice.

5. Reforms in the laws regarding marriage which will give the husband and wife equal rights before the law and will make the taking of a concubine or second wife by the husband punishable by law. The women demand that such an act be declared bigamy.

6 Laws which will protect women workers and give equal pay for equal work with the men.

The Women's Rights League of Shanghai meets every week, and the little group of earnest young women, including teachers, Young Women's Christian Association secretaries, business women and nurses, are whipping their organization into shape and making their campaign plans. They hope to enlist thousands of women and older schoolgirls in this city in the cause.


MOTHER!

Clean Child's Bowels with "California Fig Syrup"

Even a sick child loves the "fruity" taste of "California Fig Syrup" If the little tongue is coated, or if your child is listless, cross, feverish, full of cold, or has colic, give a teaspoonful to cleanse the liver and bowels. In a few hours you can see for yourself how thoroughly it works all the constipation poison, sour bile and waste out of the bowels, and you have a well, playful child again.

Millions of mothers keep "California Fig Syrup" handy. They know a teaspoonful today saves a sick child tomorrow. Ask your druggist for genuine "California Fig Syrup" which has directions for babies and children of all ages printed on bottle. Mother! You must say "California" or you may get an imitation fig syrup.


## Buckeye Breveties

Gathered by I. N. S.

NILES, Oct. 23.—Rev. J. O. Miller, 93, believed to be the oldest minister in the North-East Ohio M. E. conference is dead here.

HOLLOWAY, Oct. 23.—John J Teschner, local man, has filed suit for $5,000 damages against Roy Dean and Harry Dean. Teschner alleges he was bitten and beaten by the two men October 4.

MARTINS FERRY, Oct. 23.—Ex-Mayor and Mrs. George B. Barr celebrated their 56th wedding anniversary a few days ago with a family dinner for their children, grandchildren and great-grandchildren.

BUCYRUS, Oct. 23—The Welfare Association at their annual meeting re-elected Mrs. P B. Holmes, president, J. Russell Neff, vice president; M. B. Morrisey, secretary and August Christman, treasurer. The executive committee of five members consist of Judge George W. Sheetz, of the county juvenile court, John M. Dostal, Mrs. E. Blair Rule, of the King's Daughters; Miss Sue Sexauer, of the Bucyrus Public schools and Capt. William F. Duesbury, of the Salvation Army. The association anticipates considerable charity work in Bucyrus this winter owing to the railway strike this summer and the coal shortage incidental to the miners' strike.

LOGAN, Oct. 23.—Perhaps half of the local Hocking Valley railroad striking shopmen have left this city and gone to points in Ohio and adjoining states to work at their trade for other roads at good wages. It is said that 100 shopmen have departed. A part of the strikers have returned to work here on the open shop basis.

ATHENS, Oct. 23—Republican students at Ohio university are taking an active part in the "noise" end of the fall campaign. A G O. P club has been formed among the men and women students and the organization is headed by "Swede" Middleton, of Waverly, a member of the Varsity football team.

ELYRIA, Oct. 23.—Steve Pafak, of Lorain, was sentenced to the Reformatory at Mansfield after pleading guilty to criminally assaulting a thirteen year old girl.

M'CONNELSVILLE, Oct. 23.—Mrs. G. N. Frash, 32, wife of a local teacher, is dead of burns sustained when her clothing ignited from a gas stove while dressing her baby.

MEDINA, Oct. 23.—Two thousand copies of the new traffic ordinance will be distributed so that none shall have the excuse of "ignorance of the law."

WARREN, Oct. 23.—Attorneys are discussing formation of a Trumbull county court modeled along lines of municipal courts as a result of successful work of such courts in Warren, Girard and Niles.

NELSONVILLE, Oct. 23—School bond issues will be voted upon in several sections of Athens county at the November election. The total of the bond issues will reach half a million dollars. The largest is in the city of Athens where a vote on an issue for $300,000 will be taken.

ASHLAND, Oct. 23.—Prof. A. F. Bell, superintendent of the Huron county schools, with two broken ribs, and Mrs. Bell with numerous cuts and bruises, are recovering from their injuries sustained in an auto crash in a fog. Both were taken to the New London hospital.

WILLOW GROVE, Oct. 23.—Guy McFarland, 30, St. Clairsville, was crushed to death by a fall of stone in the Maher Collieries Co. mine here a few days ago.

ELYRIA, Oct. 23.—With the state planning to resurface the main highway between Elyria and Lorain a movement is afoot to eliminate "Dead Man's" curve three miles north of Elyria by straightening out the course of the road. Several autoists have been killed at this point.

OBERLIN, Oct. 23.—Mrs. Hugh Dale rushed to Detroit following receipt of a telegram but was too late to prevent the marriage in the elopment of her daughter, Lillian E. Dale and Paul G. Cornwell. The youthful couple will reside in Detroit.

Oat Flakes

Consider how they differ

Some oats are rich and plump. They make the large and luscious flakes you find in Mother's Oats.

But we get only 10 pounds from a bushel.

Some oats are puny and insipid. They lack that delightful flavor.

Which kind are you serving?

Oats supply 16 needed elements. They yield 1810 calories of nutriment per pound.

They are rich in body-building elements, in vitamines and minerals. They hold supreme place as a food for growing children.

Then why not serve delicious flakes, the kind that children love?

In Mother's Oats you get the premier oat food, and at one-half cent per dish.

MOTHER'S OATS

A coupon in each package


# OVER THE COUNTY

## PEARL

Mrs Y. R. Klem who has been seriously sick the past few days is improving slowly

Mr. and Mrs. Charles Kutcher of Canton visited their parents here Saturday and Sunday.

Mrs. William Schumaker returned to her home after spending a week with her sister Mrs. E. A. Swigert

Mr. and Mrs. A. C Hothem made a trip to Coshocton Thursday.

L. G. Syler and family of Sugar Creek spent Sunday at John Olinger's.

Mrs. Ed Grogo of Canton is the guest of her parents Mr. and Mrs. E A. Swigert.

Miss Clara Miller visited at E. A. Swigert's, Thursday afternoon

A C Hothem visited Mr. Hothem's brother John, on Sunday.

Frank Swigert spent Thursday in Coshocton.

Miss Forrest Deeds spent Sunday at Cleveland.

Mrs Elizabeth Albright, Miss Evelyn Kleinknecht and Mr and Mrs H H Hoffman from Baltic, spent Sunday with their son, Mr. and Mrs A C Hoffman and family.

Miss Lizzie Gephart and Mrs. Irven Stahl were at Baltic, Thursday.

Miss Cordelia Hoffman returned to her duties at Dover hospital, Tuesday after spending two weeks with her brother, A. C. Hoffman and family.

## ISLETA

Mr. and Mrs West, of Mt Zion, visited Wells Smith and wife, Sunday

Mr. Samuel Pollock attended church at Newcomerstown, Sunday, and heard Master Carl Hoop preach.

J L Whiteside and wife visited friends near Orange, Sunday.

Miss M Bernice Sergeant visited friends, the week-end in Columbus and Delaware, and attended the Michigan and Ohio State football game at the opening of the new stadium.

Miss Hattie Hamersly spent the week-end with home folks.

Miss Maggie Geese, of Coshocton, was home over Sunday.

John Lutz was in Conesville, Sunday.

Mr and Mrs. Paul Lukehart and family visited in Newcomerstown, Saturday evening and Sunday

Mr P T Bluck was in Newcomerstown, on business, Saturday

The Captains of the Red Cross drive of Oxford-tp will make a canvas of the township, one day this week

G L Geese and family were shopping, Saturday, in Coshocton

Mr. and Mrs. Silva Babcock visited relatives here, Sunday

Mrs. Libby Daugherty and Mrs O W Sergeant called on Mrs. F A Richmond, of Orange Saturday

## WARSAW ROUTE 2

Mr and Mrs Bert Wright spent Wednesday evening with W B Johnson

Mr and Mrs Adison Wright and Mrs O T Harrah and children shopped in Coshocton, Saturday

Mr and Mrs E E Dickey had as their dinner guests Saturday Mr and Mrs Harve Neldon Mr and Mrs Waldo Neldon, Harold and Ethel Neldon, and Mrs Betsy Demoss

Mr and Mrs Ward Dickey and son Max called on Perley Cunningham and family Friday evening

Mrs R L Gilmore and children Clara and John, called on her parents, Mr and Mrs Allen Marshall, Thursday afternoon

Mrs Ward Dickey called on Mrs Hoover Thursday afternoon

Try a Tribune want add. Cost small, results large.

# Financial Letter

NEW YORK, Oct 23 — Resignation of the Lloyd George Ministry in Great Britain has been the outstanding development of the week in foreign politics, but its effects are not yet evident. Settlement of the Turkish crisis has had a beneficial effect upon European prospects and conditions, but has not done more than partially relieve the anxiety and depression which existed in European securities. Renewed difficulties in connection with reparations payments have made their appearance and the effect has been to retard in some measure the movement of Continental currencies toward higher levels. A new commission to stabilize the mark is now planned but is not likely to be able to do much.

### Growth of Domestic Business.

The improvement in general business conditions domestically, however, continues to be reassuring. For the last reported week car loadings were 968,000, a figure not far below the record level. Cotton has now gone well above 23c for the December future which is itself a high record on this movement, while wheat has continued its steady advance to a figure around $1.12. The effect is to put an unusual amount of purchasing power into the hands of agricultural communities. Railroad earnings altho low for the country as a whole owing to strike expenses have shown up very satisfactorily in individual cases. Apparently well founded rumors of increased dividends are in circulation with respect to a number of railroad issues and consolidation prospects are again more positive. The Southern Pacific Company has asked authority of the Interstate Commerce Commission to retain control of Central Pacific, and November 17 has been set by the Commission for a hearing on the proposed consolidation of Northern Pacific, Great Northern and C B & Q. All this is preliminary to the plan already devised for consolidating the railroads of the country into a few great systems. Strength in copper shares reflects improved demand for that metal which is now confidently expected, with probably future advance in prices, since the available supplies are now almost down to a minimum. The like is true of rubber and rubber shares. The principal steel plants have continued to increase in the scope of their business, and are today at the highest level of operations reached for a good while. Coal production and distribution continues to improve, and in nearly all industries there is a shortage of labor.

### Improvement in Government Business

Secretary Hoover and others, in public addresses during the past week or so, have pointed out equally encouraging factors in public business. Federal expenses have been cut about $1,700,000,000 from the peak of war outlay, and are believed to be getting down toward low level—conditions being what they are in the service at the present time. A reported subscription to Secretary Mellon's $500,000,000 offering, amounting to nearly three times the face of the amount put before the public, shows the presence of phenomenally high savings in the banks of the country and in the hands of investors generally. The Comptroller of the Currency reports savings at a high record level, time deposits in national banks increasing by nearly $1,000,000,000 between December 31, 1919, and the middle of the present year. The improved position of public credit is rightly noted by Mr. Hoover and others as good evidence of the stronger position in which the Government has placed itself during the past year or more. The budget system is now working satisfactorily, and is credited with a reduction of $250,000,000 due to executive savings resulting from better management of appropriations. All these facts have a very real relation to business and to stock market values. They suggest that it may be possible to overcome the announced deficit of $650,000,000 expected for the current fiscal year without resort to heavier taxation, altho, of course, there is still a considerable amount of discussion of possibilities looking in the latter direction, and an apparent prospect of new legislation.

### The Money Situation.

During the past week the Government and private disbursements necessitated by interest payments of the middle of October were effected and with good results up on the general money situation. Federal Reserve banks are still feeling the increase of crop moving demand, bills held continuing this week at $768,000,000, a decrease of only $3,500,000. This figure, however, is small as compared with a year ago, when it is remembered that last year there was a large inter-district portfolio running over $600,000,000 for the season, and representing the amounts that Southern and Western Reserve banks have had to borrow from Eastern and Northern institutions in order to accommodate their customers. This year the Federal Reserve Board announces that no such borrowing is to be expected, a fact which in itself illustrates the immense change in conditions as compared with a year ago. While it is true that demand for money will continue fairly steadily, due to interest payments, final income tax disbursements and end of the year requirements, there is an abundant lending power. The Reserve banks have been further strengthened during the past week by the final payment of the proposed instalment of the British interest payments which, altho already largely on hand in the form of cash, are now released to the Government. This has had a strong tendency to improve the quotation of sterling exchange. There is no reason to doubt the presence of ample ability to meet any reasonable demand for funds for use in any kind of legitimate investment operation.

### Market Review and Outlook.

Inspired by the announcements of huge stock dividends by Standard Oil and other companies carrying large surpluses, the market has displayed great activity during the past week, altho it has been generally recognized that a large portion of the daily trading on the Exchange simply represents quick in and out transactions which carry with them no particular significance except that the "spotty" condition has shown that traders are by no means all of one mind. As for the public, the fortnight just ended has seen a very considerable reduction in the amount that is being carried, with corresponding lessening in the floating supply of stocks and a better tone as the result of it. It is known that the large financial interests are viewing the future with a feeling of optimism, believing that the general run of stocks one of these days will be entitled to sell at a higher level based on merit; but with the increased demand for money for trade and crop moving purposes believe it is better at present to mark time rather than to increase the strain on the banks by reason of the upbidding of stocks generally. There will naturally be exception to this in individual cases where huge stock dividends are anticipated or declared, but it goes without saying that in tackling stocks in this class, while there may be money in so doing, transactions in them carry considerable speculative risk. With respect to the general list the short interest has been materially augmented this week and this, of course, has its favorable side.

HENRY LEWIS.

A pedal operated wheel connected to all the tuning keys has been invented to enable an orchestra musician to quickly change the pitch of a kettle drum.

Containers which gradually supply water and food to caged birds for nine days without attention feature a new bird cage.


A BAD COLD BREAKS IN A FEW HOURS

"Pape's Cold Compound" Acts Quick, Costs Little and Never Sickens!

In a few hours your cold is gone, head and nose clear, no feverishness, headache, or stuffed-up feeling. Druggists here guarantee these pleasant tablets to break up a cold or the grippe quicker than nasty quinine. They never make you sick or uncomfortable. Buy a box of "Pape's Cold Compound" for a few cents and get rid of your cold right now.



Girls! Girls!! Save Your Hair With Cuticura

Soap and Ointment to clear Dandruff and itching. 25c each. Sam. free of Cuticura, Dept. X Malden, Mass.



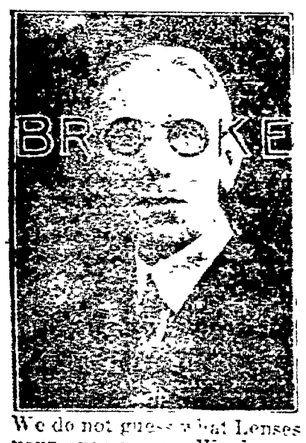


We do not guess what Lenses your eyes need. We know. Thirty-five years' experience in Coshocton in fitting and adjusting Glasses.



See The New GRAY AUTOMOBILE At Wolfe's Garage $490 f. o. b. Detroit

Our Terms Are More Than Reasonable.

PHILLIPS & WALTERS Motor Car Co.



Blaisdell NEWSPAPER PENCILS

THE EDITORIAL PENCIL

No. 510 Medium Thickness No. 522 Big Black Extra Soft For Editorial, checking, shading and schoolchildren

Blaisdell Pencil Co. Phila., U. S. A.


# RED PEPPER FOR RHEUMATIC PAIN

[illegible]

# WARSAW REGULARS WIN OPENING GAME FROM HIGH FIVE

The Warsaw basketers opened the basketball season Saturday night. The Regulars defeated the High school five by a score of 27 to 27 in the Warsaw gym hall.

For an opener the contest was exceptionally fast. Bowers and Still were the chief basket makers, each scoring six baskets for the Regulars. Weller and B Clark each shot four baskets.

[illegible] Friday night the Warsaw High school quintet will match up with the West Lafayette High school five.

The two teams lined up Saturday night as follows: High school, Clark rf, Foster lf, Weller c, Dillon rg, Robert Clark lg. and B Reed. Regulars, Fauble rf, Still lf, Bowers c, Wintermote rg, and Wright lg.

Scientists have discovered black pearls as large as lemons growing in Colombia under conditions similar to those in some parts of the United States.


AWARDED CUP FOR STADIUM DISPLAY

COLUMBUS, Oct. 23.—Because it had the most original decorations for the Ohio State-Michigan game here last Saturday, the Phi Delta Theta has been awarded the loving cup given by the Men's Student Council of Ohio State University. Construction of a minature stadium on the lawn in front of its chapter house was a feature of the Phi Delta Theda's decorations.



PILE SUFFERERS

Don't become despondent—try Dr. Leonhardt's HEM-ROID—no greasy salves—no cutting—a harmless remedy that is guaranteed to quickly banish all misery or costs nothing. Wimmer-Arnold-Co.


# Grange

BLUE RIDGE

The following program will be given at the Blue Ridge grange hall, Thursday evening, Oct. 26:

Song, by the grange.

Roll call, "Something Seen at the County Fair"

Recitation, Mona Daringer.

Three-minute talks, "What Farm Animals Brot the Best Returns Last Year," led by Mr. Rinehart.

Discussion, "If the Farmer Worked Fewer Hours, What Could He Do to Promote Better Health?" led by J. I. Schumaker.

Stories for children, Velma Mizer.

Talk, "Importance of Club Work," Althea Schumaker.

Question box, conducted by Frank Powell.

Closing song.


SERIOUS BLADDER TROUBLE

"Could not stand nor sit and was forced to cry out from intense pain," writes Henry Williams, Tarkio, Montana. "The doctors said I had inflammation of the bladder and an operation was necessary. Tried Foley Kidney Pills and improved at once. Tell all my friends about Foley Kidney Pills as it will save many from suffering and perhaps, as in my case, a dangerous operation." Bladder and kidney trouble demand prompt treatment. Foley Kidney Pills give quick relief."



BAD BREATH

Dr. Edwards' Olive Tablets Get at the Cause and Remove It

Dr. Edwards' Olive Tablets, the substitute for calomel, act gently on the bowels and positively do the work.

People afflicted with bad breath find quick relief through Dr. Edwards' Olive Tablets. The pleasant, sugar-coated tablets are taken for bad breath by all who know them.

Dr. Edwards' Olive Tablets act gently but firmly on the bowels and liver, stimulating them to natural action, clearing the blood and gently purifying the entire system. They do that which dangerous calomel does without any of the bad after effects.

All the benefits of nasty, sickening, griping cathartics are derived from Dr. Edwards' Olive Tablets without griping, pain or any disagreeable effects.

Dr. F. M. Edwards discovered the formula after seventeen years of practice among patients afflicted with bowel and liver complaint, with the attendant bad breath.

Olive Tablets are purely a vegetable compound mixed with olive oil; you will know them by their olive color. Take one or two every night for a week and note the effect. 15c and 30c.



WE SELL AND RECOMMEND CALUMET The Economy BAKING POWDER

H G MOFFITT

"Quality Flour"



SABA'S BOSTON STORE

"Dependable Goods at Lowest Prices."

We Give Discount Stamps.

243-45-47 Main-St. At Third.



A Good Place to Buy CLOTHING For Men and Boys

B. C. SENTER

"A Little Further Down But It Pays to Walk."



J. W. CASSINGHAM, President.
GEO. W. CASSINGHAM, Vice Pres.
C. H. MAGRUDER, Cashier.

HELPFULNESS IN BUSINESS

is what this bank stands for first, last and always!—If there is an individual, firm, farmer or merchant without a banking home—we want their acquaintance and Checking Account, want to prove to them how much a good banking connection helps in business.

Capital, Surplus and Profits $300,000.00

The Commercial National Bank

1872——Fifty Years in Coshocton——1922

C. R. SPECKMAN, Assistant Cashier.
RUDOLPH EHRICH, Assistant Cashier.
WALTER J. BIEBER, Teller.


NEWSPAPER ARCHIVE®

THE COSHOCTON TRIBUNE AND TIMES-AGE

# CLASSIFIED ADVERTISING

Rates Effective Feb. 1st, 1920

CASH WITH ORDER

Minimum charge 25 cents for 25 words or less, two insertions. Additional words one cent each. The same advertisement in display type double the above.

LOST AND FOUND

LOST—100 lb. sack of beef scraps between Coshocton and West Lafayette. Finder please notify Dick Norman, Fresno, R. F. D.

LOST—Black dog, about six mos. old. Part Collie and hound. Finder please notify [illegible]. DeMoss, Coshocton, route 7. Reward.

FOUND

At Last—A good place to Eat. Everything clean.
BILLY WILLS' RESTAURANT
Service and Quality.

MALE HELP WANTED

PENNSYLVANIA SYSTEM wants Mechanics, Boilermakers, Blacksmiths, Electricians, Sheet Metal Workers, Carmen, Carpenters, Helpers and Laborers. Apply to H. B. Chaffin, Master Mechanic, Dennison Shop, Dennison, Ohio.

WANTED—Men to husk corn by the bushel or shock. Will Hoffstatter, care Eugene Bible place

WANTED—Married man to work on farm. House furnished. W. S. Richard, Coshocton, route 1; telephone 2145 2S 1L.

WANTED—Six corn huskers and one truck driver at once. J. E. Lyons, Roscoe, O. Phone 175 or 428.

WANTED—Teamster. John Hall, 924 Orchard-st. Phone 954.

WANTED—Five pick miners at once at the Reamer mine in Keene-tp. Inquire of H. L. Miller or Wm. Koman at Canal Lewisville.

WANTED—Man to drive team. Steady job. Markley Barn.

FEMALE HELP WANTED

WANTED—Girls and women to sew gloves. Steady work. Apply at office. The Timmons Glove Co.

MISCELLANEOUS FOR SALE

FOR SALE—33x4 fabric tire run less than 400 miles. A bargain. Scoop's Tire Shoppe, 107 north Second-st.

FOR SALE—An old violin, excellent tone. Owner must sell. Cheap if sold promptly. Address P. O. box 55.

FOR SALE—Two story frame building 20 by 38. To be moved off lot rear of Third-st Garage. This building is good and could be easily converted into a dwelling. Coshocton Auto Sales Co., phone 210.

FOR SALE—Lump coal 20c; three-quarter 18c; mine run 17c. Morgan Run coal. C. O. D. Telephone 2117-2 rings. Archie Cherry.

WANTED—Young couple to share six room furnished house until spring. For information address F. O. B. care Tribune.

FOR SALE—Reed baby carriage. 1303 East Chestnut-st.

FOR SALE—Ladies' suit, size 38, $3; wool velour fur trimmed coat, $5; man's overcoat, $3; 2 pair tan shoes; 2 stands, rocking chair, davenport. Inquire 213 north Sixth-st.

FOR SALE—Wherle Base burner heating stove. Good condition. Also black plush coat, size 40, and brown fox neck piece. Inquire 720 Orange-st.

FOR SALE—One Oak Chiffonier, with mirror; one winter coat, size 36; one navy blue tricotine dress, size 36. 338 Hay Place. Phone 1242.

FOR SALE—Hot plate, kitchen cupboard, 20 tile, building blocks and baby carriage. All in good condition. Inquire 1124 Adams-st.

FOR SALE—Poultry house and netting, small stable and gas heater. Phone 1268 or call at 120 west Locust-st.

FOR SALE—One of the finest, cleanest, little business, there is in the state of Ohio, located in Coshocton. Best of reasons for selling. H. A. T. care Tribune.

FOR SALE—Sorted potatoes at $1 per bushel. Jerry Lee, Tunnel Hill, O.

FOR SALE—Man's overcoat, size 36, also lady's coat, size 16. Inquire 227 south Third-st.

About 20 different sole leather substitutes have been brot out in Sweden, most of them made of wood treated in various ways.

FOR SALE OR RENT

WE NEED HOUSES
OF all kinds to supply the buying demand. List your property if you wish courteous treatment and honest service. McConnell & Karr, Realtors.

I GUESS I'LL SEE
McCONNELL & KARR
ABOUT REAL ESTATE.
THEY SAY THEIR VALUES ARE BEST AND ADVICE GOOD.

WANTED—City property of all kinds. Have more buyers than property. List immediately with us. No charge unless property is sold. Blake V. Mizer & Co., Selby bldg., phone 1186.

4 ROOM HOUSE
In Roscoe for $1000, close to town pump. Big lot, fruit. A little money and then cheap rent will carry the deal. McConnell & Karr, Realtors.

FINE NEW HOME
Close in at cost. You can't help liking this place. Style, quality, conveniences are all anyone can ask for. Hard wood floors, brick mantel, some white enamel finish, No. 1 plumbing and heating fixtures. And it is now vacant. McConnell & Karr, Realtors.

FOR SALE—Look—5 room cottage, good cellar, garage, electric, gas, bath, hot and cold water, newly painted. All in A1 condition. Better see this one at once. 6 rooms, electric, good cellar, gas, water and garage. Price is right for quick sale. Frank Grace, agent, 1326 East Orange-st.

FOR RENT—Garage rear of Balch block, phone 279 or call Sanitary Second Hand Store.

FOR SALE
Cambridge-st, 6 rooms, modern in every way, large frontage, good location, priced to sell.
South Ninth-st, 6 rooms, water, gas, toilet, cemented cellar, laundry, house in good shape. Only $3000.
North Ninth-st. 6 rooms, water, gas, toilet, suitable for two families. $3000.
South Tenth-st. 6 rooms, water, gas, toilet, fine lot. $3100.
McClain-av. 6 rooms, water, gas, bath, large cemented basement, laundry, fine location. $4100.
South Lawn 6 rooms, water, gas, toilet, barn, good lot. Only $3000.
Third-st. 6 rooms, modern except furnace. Will sell on small payment down.
If interested in real estate of any kind see
C. F. CLARK,
Ricketts Bldg. Phone 510.
Residence 1008. Residence 1112 Walnut-st.

FOR SALE—On south Sixth-st, 8 room house, easily made for double. Water, gas and electricity. Good big lot and out buildings. Renting now for $25 a month and can vacate in a few days. Look! Only $2300. See Nichols Real Estate Agency on 941 South Lawn after 5 o'clock thru the week.

FOR SALE—Five room house three rooms down and two up stairs, all large rooms. Newly papered and painted, water and gas. Now vacant. Located on west Pine-st. Inquire 342 Hamilton-av; phone 1288.

ROOMS AND BOARDING

FOR RENT—Sleeping rooms. Call at 245 Main-st. Curry Apts; phone 1027.

FOR RENT—Large front room and bath. Private entrance. Gentleman preferred. Phone 939.

FOR RENT—Four rooms. 641 Wilson-av. Jacob Hess.

For repairing dirt roads a machine has been invented which scrapes loose material from the sides in front of a roller that packs it where needed.

LEGAL NOTICE

Harry L. Cassady whose residence is unknown will take notice that on the 26th day of April, 1922 Lorna Cassady filed her petition in the Probate Court of Coshocton County, Ohio, being cause No. 9604-56 praying a divorce from said Harry L. Cassady, on the ground of gross neglect of duty and for alimony to be charged on defendant's real and personal property, and that said cause will be for hearing on and after the 4th day of December, 1922.
Oct 19, 26; Nov 2, 9, 16, 23.

INTRODUCING THE LION TAMERS' CLUB —By BUD FISHER (Copyright, 1921.)

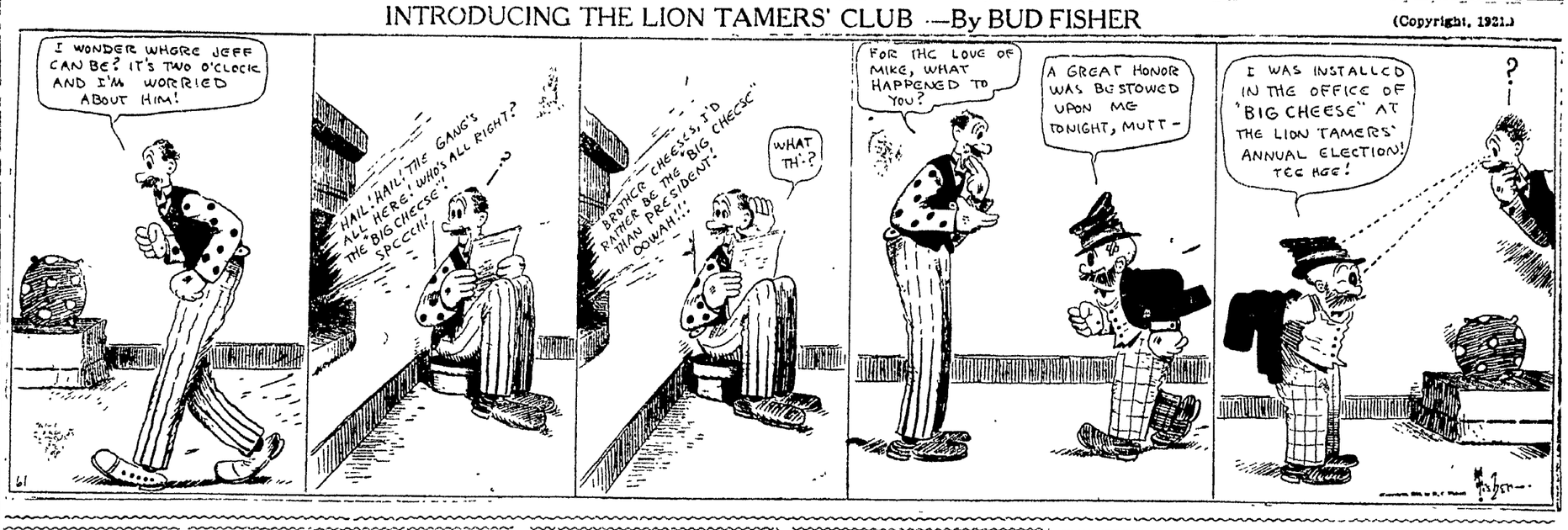


AUTOMOBILES, ACCESSORIES AUTOMOBILES & ACCESSORIES

Johnston Brothers
SECOND AND WALNUT STREETS.

Expert Electrical-Mechanical Repair Service.
We invite you to bring your car in for repairs and work right along with our mechanic. There are quite a few small repairs that you are able to do yourself. Why pay some one else for doing them.

If We Don't Fix It, It Costs You Nothing.

PHONE 44. PHONE 44.

FOR SALE
USED BUICK
Touring car with extra equipment. In excellent condition. Priced for immediate sale. Real bargain. Bill's Service Station, 618 Walnut-st; phone 1504.

ENDRES AUTO TOP SHOP
Wolf Bldg., Rear Peoples Bank.
Phone 724.

FOR SALE—1921 Ford touring car in A No. 1 condition. Inquire R. S. Clark, Agent American Express Co.

TAXI
C R. SPRAGUE
524 Main St.
Phone 195 Phone 195.

SCOOPS TIRE SHOPPE
For Best Service
Phone 1738
107 North Second-st.

For Tires, Retreading Tires, Repairs on Tires and Tubes, Vulcanizing Half-Soles on Rubber Boots and Shoes.
MAXOMILE
PHONE 475.
"Maximum Miles of Service."

FREE!
Kindling wood from old buildings rear of Third Street Garage. Help yourself while it lasts.
Compliments of
COSHOCTON AUTO SALES COMPANY
Phone 210.

Night Driver—"Look at those lights! Those Westinghouse people sure did fix my battery—and it wasn't a Westinghouse either!"
WESTINGHOUSE BATTERIES
POINT FILLING STATION

FOR SALE—1920 Dodge touring car in A1 condition. Cheap to quick buyer. Inquire N. W. Barrett, 145 Park-av.

FOR SALE—Ford sedan. 1922 model, like new, used very little. Bargain. 243 Main-st; phone 70.

ALL NIGHT REPAIR SERVICE.
Authorized Ford Service.
BILL'S SERVICE STATION.
618 Walnut St. Phone 1504.

GOOD REPAIR WORK
Assured if you visit the
FIFTH STREET GARAGE
We would like to C-U-B-A patron of ours.

LIVE STOCK AND PRODUCE

POTATOES
If you prefer delicious home-grown potatoes for the winter, see samples and leave orders for delivery at 616 Main-st. C. Beingesser, Coshocton, route 5.

APPLES FOR SALE
I have a fine assortment of sprayed picked apples, plenty of Baldwins, Stark, and a limited amount of Rome Beauty, Peck's Pleasant, Willoughtwig, York, Imperial and a few others. Delivered free of charge in three bushel lots or over. Carl S. Huff, 3 miles west of Coshocton on Warsaw road. Thelephone 2145 R 2.

POTATOES POTATOES
Round whites No. 1 stock 80c a bu or $2.00 a bag of 2½ bu. delivered in the cellar. Call 134 north Second-st or phone 249. To grocery stores, 20c less per bag. John Bando.

FOR SALE—Pigs, 8 weeks old, or will sell sows and pigs, eligible to register. Spotted Poland. Price reasonable. Willard Beall, Coshocton, route 1; phone Keene exchange.

FOR SALE—A good team work horses, wagon and harness. French Darr, phone 2140-5.

POTATOES for sale. Nice home grown smooth potatoes, $1.00 per bushel. Anthony Lennon, phone 2125 R 1.

FOR SALE—1 sorrel horse 5 years old, weight 1700 lbs. A good one. For information write D. H. Fox, Walhonding, phone No. 45 Warsaw exchange.

WANTED—Cattle, hogs, sheep and veal calves for Saturday, Oct. 28th. C. B. Gaines; phone 129.

WALNUTS delivered to your door $1.75 per bushel. Why stain your hands? Mail an order to F. S. Wintermute, West Carlisle, Ohio.

FOR SALE—Two bull calves three days old, cheap. H. L. Miller, Coshocton, O., route 1; telephone 2164 4r.

FOR SALE—Young Jersey cow or would exchange on other good milk cow. Inquire Quincy Dunlap 1442 East Main-st, Coshocton, Ohio.

POULTRY AND PET STOCK

FOR SALE—Pair red fox hounds. Norman McCurdy, Coshocton, route 7.

FOR SALE—One male pup, half fox hound and half fox terrier, 2½ months old. Price $4. Wm. Stone, West Lafayette.

LOST—Small female and large male black and tan hounds. Had collars on but no tags. Were together when last seen. Liberal reward. B. Dunfee, Coshocton, Ohio route 5.

LEGAL NOTICE

Edmund A. Veard whose place of residence is unknown, will take notice that Sarah A. Veard has filed her petition against him for a divorce in the probate court of Coshocton County, Ohio, praying for a divorce upon the grounds of gross neglect of duty, and that said cause will be for hearing on and after the 26th day of October, 1922.
F. O. TURNER,
Attorney for Plaintiff.
Oct 2, 16, 23, 30, Nov 6, 13.

PUBLIC SALE

PUBLIC SALE OF HAY AND GRAIN
The undersigned will offer at public auction, Saturday, Nov. 28th at 10 o'clock: 200 shocks of corn and three stacks of hay, on my farm at Linton Mills. Terms made known on day of sale. Signed, Peter Harbolt, Jr.

PUBLIC SALE—I will offer at public auction on the premises known as the Greer farm one mile west of Roscoe on Saturday, October 28th at 1 P. M., the following property, to-wit: One mowing machine, 1 hay rake, 1 corrugated roller, 1 breaking plow, 1 Brown riding cultivator, 1 Brown walking cultivator, 1 single shovel plow, 1 double shovel plow, 1 steel tooth harrow, 1 coal wagon, 1 surry, 1 set of work harness, 1 set single harness, 2 black gelding horses, 1500 lbs each, good ones; 3 head of cows, 1 seven year old cow, half Jersey and half Holstein, 1 seven year cow one half Jersey and half Holstein, due to calf in April; 1 two year old heifer—they are all good ones; 2 spring calves, 3 brood sows, 1 thorobred Duroc will farrow shortly after sale; 1 Poland China sow with 7 pigs 10 weeks old; 1 grade sow with 9 pigs 8 weeks old; 1 English beagle hound 9 months old, partly broke, hay in mow. Terms made known on day of sale. Robert Greer. Elmer Smalley, Auct. N. H. Price, clerk.

SPECIAL NOTICES

SOFT water shampoo, Bonicella massage, hair bobbing, Violet Ray treatments, hair work and fine toilet articles. Phone 606. 725 Elm-st. Mrs. Baird.

HUNTERS and trappers. This is the spot to find just what you want in traps, ammunition, guns and all kinds of sporting goods. Don't forget to look us up for we have what you need at the right prices. Stevenson's Store.

—Car cement just arrived. Also car 43 per cent cotton seed meal in transit. Phone your orders, on cotton seed meal to the
WARSAW ELEVATOR CO.

NOTICE
The Prest-O-Lite Battery Station now located at 115 south Sixth-st, will move Nov. 1st to the new Henderson building located on Main-st close to Central bank. This will be a drive in battery station where all work will be warm. With plenty of light and heat furnished by a large Ideal Water Tube Boiler sold and installed by W. F. Parks, which insures good service. In this station you can get your car washed at a reasonable price; you can get your oil changed in your crank case; you can get oil put in your transmission and differential—you pay for the oil—no charge for the work. You can store your car day or night where everything will be safe from theft or fire; you can get FREE service on your battery and a chance to get a new battery for your car that I am going to give away FREE on Jan. 1st, 1923. If it is service that the car owners of Coshocton and Coshocton county want you can get it at The Prest-O-Lite Station. I rebuild and recharge all makes of batteries and sell a guaranteed battery for automobiles, farm lite plants, motorcycles; and specialize in radio batteries. Drive your car in and if we satisfy you tell your friends. If we don't please tell us. Metcalf Battery Service phone 646.

NOTICE TO FARMERS
Want to buy your fat butcher cattle and veal calves. Johnson Market and Grocery, 246 Burt-av. Phone 979.

TRY the 11th Street Meat Market for a good clean place to buy meats. Remember we trim our meats not our customer. Roy Cox; phone 1524.

WANTED—Everyone to attend the Hallowe'en social given by the Burkhardt Aid Society at the home of Mrs. Lester Lower, on Saturday evening, Oct 28th.

ALL members are requested to be present tonight for a business meeting of the Modern Woodmen. District Deputy D. N. Gothot will be present. H. L. Wyland, council.

FOR RENT—Masquerade costumes. Inquire 471 Chestnut-st.

PUBLIC SALE

PUBLIC SALE
Public sale of livestock. I, the undersigned will offer for sale, Wednesday, November 1st, 1922: 3 head of brood mares, draft type, one general purpose mare, cattle, 6 head milk cows, one Durham bull, 2 two-year-old heifers, 5 yearling heifers, and one yearling steer, 5 head calves, hogs, 28 head feeders, 4 head brood sows, poultry, 100 head, corn in shock. C. W. Mullett, Warsaw, O., route 1.

PUBLIC SALE—Having sold my farm, I will offer at public auction the premises 3 miles west of Coshocton, near Beard's school house on Tuesday, Oct. 24 at 1 p. m., the following property to-wit: 1 binder, 1 mowing machine, 2 hay rakes, 1 2-horse corn plow, 1 2-horse corn planter, 2 breaking plows, 1 shovel plow, 1 grain drill, 1 harrow, 1 new buggy pole, 1 buggy, 1 spring wagon, 2 big wagons, 1 set work harness, 1 set buggy harness, 1 hillside plow, 1 grain cradle, 1 set hay ladders, hay in mow, corn in shock, about 20,000 feet of good seasoned lumber consisting of 2x4, 2x6, 2x8 and 1 inch in lengths from 8 ft. to 18 ft, some gate stuff, some sawed fence posts and wagon axles and sled stuff, some fine finishing lumber, 2 work horses 1400 lbs., 1 3-year-old colt, broke to all harness, son of Star Gentry, owned by R. S. P. Curry, Coshocton, Ohio, 5 good milk cows, one 2-yr-old heifer, 4 coming 2 year steers, 3 spring calves, 5 brood sows, 2 registered, 4 shoats, 11 pigs 8 weeks old, 50 chickens. Terms made known on day of sale. Q. S. Parks. Elmer Smailes and L. S. Melbaum, Auct

PUBLIC SALE—Will offer for sale at my farm, 1 mile south of Blissfield and 5 miles north of Warsaw, on Warsaw and Blissfield road, on Wednesday, October 25. Sale to begin at 12.00 o'clock, the following property: 4 head of cattle, 3 milch cows, with calves at side, 1 cow to freshen in March, 75 head of good fine wool sheep, 40 head of extra good brood ewes, 10 head of yearling wethers, 25 head of lambs, 3 registered Duroc sows, one to pig by day of sale; 14 head of shoats that can be registered, one mare 10 years old, one horse, 15 years old, weight about 1400 lbs., about 70 head of chickens, 10 head of turkeys. Deering binder, been used two years; McCormick mower, 6-foot cut, Empire disc grain drill, 2-horse corn planter, sulky cultivator, disc harrow, spike-tooth harrow, Tiffin wagon, top buggy, set heavy work harness, set single driving harness, Oliver breaking plow, about 10 tons of hay in mow, 100 bu. of oats in bin, about 700 bu of corn in shock and in crib, Ankerholt cream separator, Sharpless separator, Round Oak range and other articles too numerous to mention. Terms made known on day of sale. Howard Gamertsfelder, N. W. Barrett, Auctioneer, J. L. Fabian, clerk.

PUBLIC SALE
Having decided to quit farming and sell or rent my farm, I, the undersigned will offer for sale, at my residence on Bacon Run, located 3 miles from Plainfield and 6 miles from Coshocton, on Friday, October 27th, at 1 o'clock, the following property to-wit: one team of work horses, two cows, one was fresh middle of August, other to freshen middle of March, eighteen head of sheep, 15 ewes and 3 lambs, one full blooded Poland China sow and ten pigs, farming implements, one two horse wagon, one sled, one buggy, one mowing machine, one sulky hay rake, one breaking plow, one 50-tooth steel harrow, one 5-shovel cultivator, one shovel plow, one set of double work harness, one set single buggy harness, twelve tons of No. 1 clover hay in stack, 130 shocks of corn, one No. 5 Mentor stove and other articles too numerous to mention. Terms made known on day of sale. Harvey S Fowler Noah Barrett, auctioneer, James Kinner, clerk.

Pasteboard boxes lined with tin foil and lead foil have been invented in Denmark as substitutes for tin containers.

## Pittsburgh Produce

Butter—Prints 41½@42; tubs 49½@50, Ohio 42@43½.

Live Poultry—Small hens 25@30, roosters 20@25; springers 30@35, turkeys 25@30.

Eggs—Fresh select 47@48; candled 36@37, at mark 41@42

Produce—Potatoes 2@215 sack cabbage 5@7c lb., cucumbers 250@300 basket, tomatoes 60@70c basket

## Liberty Bonds

NEW YORK, Oct 23—Opening Liberty bonds 3½s 101, first 4¼s 99.10, second 4¼s 99, third 4¼s 99.20; fourth 4¼s 99.28, Victory 4¾s called 100.10, Victory 4¾s 100.20, new 4½s 100.8.

# LATEST MARKETS

## Pittsburgh Live Stock

PITTSBURGH, Oct. 23—CATTLE—Receipts 1850 head, market 25c up

| | |
|---|---|
| Choice | 950@1000 |
| Prime | 900@ 950 |
| Good | 850@ 950 |
| Tidy butchers | 850@ 940 |
| Fair | 750@ 850 |
| Common | 700@ 750 |
| Com to good fat bulls | 350@ 600 |
| Com to good fat cows | 250@ 400 |
| Heifers | 725@ 800 |
| Fresh cows and springers | 50 @ 100 |
| Veal calves | 1450 |
| Heavy and thin calves | 500@ 900 |

SHEEP and LAMBS—Receipts 3,000 head, market 50c up.

| | |
|---|---|
| Prime wethers | 750@ 850 |
| Good mixed | 600@ 675 |
| Fair mixed | 500@ 575 |
| Culls and common | 100@ 300 |
| Lambs | 1525 |

HOGS—Receipts 9500 head, market 40@70c lower.

| | |
|---|---|
| Prime heavy hogs | 975@ 990 |
| Mediums, heavy yorkers | 995@1000 |
| Light yorkers, pigs | 995@1000 |
| Roughs | 800@ 900 |
| Stags | 400@ 500 |

## Cleveland Live Stock

CLEVELAND, Oct. 23—CATTLE—Receipts 2,400 head, market 25 to 50c lower.

| | |
|---|---|
| Choice fat steers | 1000@1100 |
| Good to choice steers | 850@ 975 |
| Fair to good steers | 650@ 775 |
| Good to choice heifers | 600@ 700 |
| Good to choice bulls | 500@ 600 |
| Good to choice cows | 400@ 550 |
| Fair to good cows | 300@ 450 |
| Common cows | 200@ 350 |

CALVES—Receipts 1,000 head, market steady.

| | |
|---|---|
| Good choice veal calves | 1300@1400 |
| Fair to good | 900@1200 |

SHEEP and LAMBS—Receipts 4,000 head, market 25 to 50c lower.

| | |
|---|---|
| Good to choice lambs | 1400@1475 |
| Fair to good | 900@1200 |
| Good to choice wethers | 600@ 700 |
| Good to choice ewes | 500@ 600 |
| Mixed ewes and wethers | 550@ 650 |
| Culls and common | 100@ 300 |

HOGS—Receipts 7500 head, market 15c lower.

| | |
|---|---|
| Yorkers and mixed | 985 |
| Heavies and mediums | 985 |
| Pigs | 975@ 985 |
| Roughs | 800 |
| Stags | 500 |

## Chicago Live Stock

CHICAGO, Oct. 23—HOGS—Receipts 35,000 head, market strong.

| | |
|---|---|
| Bulk | 830@ 960 |
| Heavy weight | 890@ 965 |
| Medium weight | 935@ 965 |
| Light weight | 925@ 950 |
| Light lights | 550@ 925 |
| Heavy packing sows smooth | 810@ 875 |
| Packing sows, rough | 750@ 810 |
| Pigs | 850@ 925 |

CATTLE—Receipts 32,000 head, market 25c lower.

| | |
|---|---|
| BEEF STEERS. | |
| Choice and prime | 1250@1350 |
| Medium and good | 900@1150 |
| Good and choice | 1250@1325 |
| Common and medium | 700@1100 |
| BUTCHER CATTLE. | |
| Heifers | 500@1050 |
| Cows | 400@ 850 |
| Bulls | 550@ 700 |
| CANNERS AND CUTTERS | |
| Cows and heifers | 250@ 365 |
| Canner steers | 500@ 600 |
| Veal calves | 1000@1150 |
| Feeder steers | 550@ 825 |
| Stocker steers | 500@ 775 |
| Stocker cows and heifers | 350@ 550 |
| Stocker calves | 550@ 750 |
| WESTERN RANGE CATTLE | |
| Beef steers | 500@ 900 |
| Cows and heifers | 400@ 700 |

SHEEP—Receipts 31,000 head, market 25c lower.

| | |
|---|---|
| Fat lambs | 1250@1450 |
| Lambs (culls and com) | 800@1250 |
| Yearlings | 1000@1250 |
| Yearling wethers | 700@ 900 |
| Ewes | 550@ 725 |
| Ewes (culls and com) | 200@ 450 |
| Breeding ewes | 450@1100 |
| Feeder lambs | 1300@1440 |

## Cleveland Produce

CLEVELAND, Oct. 23

Butter—Extra 49½@50 prints 50½@51, firsts 48½@49, packing stock 26@28

Eggs—Fresh 42@45; Ohio firsts 42 western firsts 39.

Oleo—Nut 20, high grade animal oils 23@½, lower grades 14@17.

Cheese—York State 20@27.

Poultry—Live heavy fowls 20@21, rooster 14@15, spring chickens 19@20

Apples, home grown, bu 50@125

Beans, dried navy, 14½ lb

Cabbage per lb ½c.

Tomatoes, field, bu, 250@300.

Potatoes sack 150 lbs 200

Sweet Potatoes 165@180

## New York Stock Market

NEW YORK, Oct 23 The stock market opened irregular today with quotations of most of the active issues higher. United States Steel showed a gain of ¼ at 109¾ and Crucible Steel was ⅝ up at 57⅝. American Petroleum showed ¼ gain at 23¾ while Studebaker rose ¼ to 131½ and then reacted to 131. Northern Pacific advanced ⅝ to 89 and New York Central was ⅜ up at 99⅝.

## Chicago Grain Opening

CHICAGO, Oct. 23—Wheat opened ½ lower today; corn steady to ⅛ off and oats ⅛ to ¼ lower, provisions were firm

Wheat Dec 109¾@110; May 111 @111¼; July 104½.

Corn Dec 65⅝@65¾; May 66¾ @66⅞; July 67.

Oats Dec 40½@40⅝; May 41⅜ @41⅝; July 39¼.

Lard Oct 9.92, Jan 9.55.

The place from which a record is taken in a new talking machine record cabinet is automatically held open until it is returned.

## LOCAL QUOTATIONS

(Corrected by Hanley Milling Co.)

Wholesale

| Coshocton mills paying: | Per Bu. |
|---|---|
| Wheat No. 2 | $ 1.15 |
| Straw, baled, per ton | $ 8.00 |
| Corn | .70 |
| New Corn | .60 |
| Hay | 11.00 |
| | Tons / Cwt. |
| Soft winter brand, bulk | $28.00 / $1.55 |
| Soft winter midds bulk | 34.00 / 1.85 |
| Chop, Tuxedo, Molas. | 38.00 / 2.00 |
| Chop, pure C. & O. | 38.00 / 2.00 |
| Dairy feed, Ceralia | 48.00 / 2.50 |
| Dairy feed, Dickinson | 50.50 / 2.60 |
| Scratch feed | 45.00 / 2.40 |
| Scratch feed, Globe | 48.00 / 2.60 |
| Mash feed, Globe | 62.00 / 3.25 |
| Oyster shells | 1.20 |
| Oats, white, per bu | .55 |
| Screenings, recleaned | 1.50 |
| Swift's tankage | 75.00 / 3.85 |
| Salt, medium, bbl | 2.75 |
| Salt, per cwt | 1.00 |
| Corn, ear, bushel | .90 |
| Corn, shelled, bushel | .90 |
| Beef scraps, Swift's | 4.60 |

## COSHOCTON FARMERS' EXCHANGE

Buying Price

| | |
|---|---|
| Loose hay | $12.50 |
| Baled hay | 12.50 |
| Baled straw | 8.00 |

Selling Price

| | |
|---|---|
| Salt, 100-lb sack | $1.00 |
| Salt, bbl | 2.75 |
| Timothy, per bushel | 2.75 |

## PRODUCE

Wholesale Prices

| | |
|---|---|
| Country lard | .11 |
| Potatoes | $1.05 |
| Eggs | .32 |
| Country butter, as to quality | 35@36 |

Retail Prices

| | |
|---|---|
| Eggs | .37 |
| Country butter, as to quality | 45@48 |
| Lard | .15 |
| Oleomargarine | 25@30 |
| Sugar, 25-lb sack | 1.79 |
| Sugar, per 100 lbs | 7.00 |
| Potatoes, bushel | 1.25 |

## POULTRY

(Corrected by Charles E. Lorenz)

Buying Price

| | |
|---|---|
| Hens | 16c lb |
| Ducks | 14c lb |
| Geese | 14c lb |
| Turkeys | 25c lb |
| Old roosters | 10c lb |
| Broilers | 22c lb |
| Leghorn broilers | 12c lb |
| Leghorn hens | 12c lb |

Retail Price

| | |
|---|---|
| Hens | 22c lb |
| Geese | 17c lb |
| Turkeys | 32c lb |
| Old roosters | 15c lb |
| Broilers | 16c lb |

## SEED MARKET

(Corrected by Charles E. Lorenz)

Selling Price

| | |
|---|---|
| Red Clover, per bushel | $12.00 |
| Alfalfa, per bushel | 12.50 |
| Blue Grass, per bushel | 4.00 |
| Orchard Grass, per bushel | 3.50 |
| White Sweet Clover, bushel | 7.00 |
| Timothy seed, per bushel | 3.25 |
| Rape, per pound | .12 |
| Mammoth Clover | 12.00 |
| Alsike | 12.00 |
| Oyster shells, 100-lb sack | 1.00 |
| Nitrate of soda, lb | .05½ |

ONE CAR LEHIGH CEMENT

CAR No. [illegible] P. R. R. 27112 [illegible] Coshocton [illegible]

Shipped [illegible] bbls cement [illegible] and 66 [illegible] This is our [illegible] chased for [illegible]

A telephone call to [illegible] receive [illegible]

[illegible] Lumber Co.

"Our Service Is Good"

NEWSPAPER ARCHIVE®

# PASTIME Tonight All Seats 10c

ANITA STEWART In
"HARRIET THE PIPER"
Extra! "Schoolday Love! Extra!

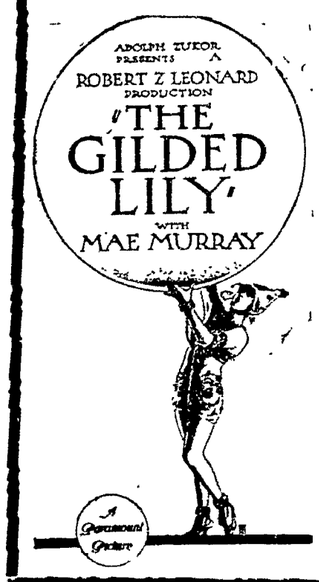


3—DAYS—3

Tuesday, Wednesday And Thursday

One man loved her tinselled beauty—Another loved the real girl beneath. WHICH DID SHE CHOOSE?

—A romance of New York and its gay night life. And a girl whose flash and folly hid a heart of gold.



CHACOS BROS.
# UTAHNA
Tonight And Tuesday

A COMEDY WITH .....
A SMILE .....
A CHUCKLE .....
A LAUGH .....
A ROAR .....

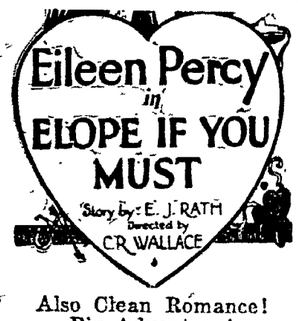


Also Clean Romance! Big Adventure! Wholesome Thrills!
Robinson Crusoe
And "The Land Lord"
Matinee 10c to All 10c
Every Monday & Tuesday
Ladies and Children ... 10c
Gents ..... 25c
Come All, Bring Your Family and Save All Your Coupons.


## DRUG LAWS APPLY TO ALL, DECISION

WASHINGTON, Oct. 23 — The supreme court of the United States today sustained the government in its contention that provisions of the Harrison narcotic act prohibiting the sale of morphine and cocaine applied generally to all persons. In its opinion the supreme court reversed a lower court which had held the law applied only to those persons who were obligated to register and to pay a tax as drug dealers. The government appealed from an adverse decision of the federal district court for Utah.

An inventor has combined an electric lamp and copy holder for typists on a single adjustable base that can be fastened to a typewriter desk or wall.


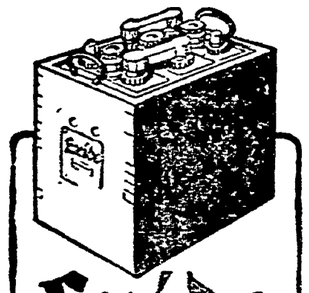

Exide
BATTERIES
The best battery you can buy is the cheapest in the end.

MILO STOCKUM


## FOOTBALL "DOPE" UPSET IN ONLY 2 GAMES SATURDAY

NEW YORK, Oct. 23 — Pre game calculations suffered only two real upsets in Saturday's football results. These were the respective defeats of Dartmouth and Columbia by Vermont and New York university. The remainder of the contests were convention in outcome.

Harvard was favored to beat Centre college and it did, altho the Crimson received the benefit of the doubt on all breaks.

In the east the victories of Yale, Princeton, West Point, Cornell, Lafayette, Pennsylvania, Pennsylvania State, Washington & Jefferson, West Virginia, Brown and Georgetown were in line with expectations.

So were the results in the Western conference. With the possible exception of Northwestern's 7 to 7 tie with Minnesota, and the fact that Illinois, stripped of nearly every vestige of veteran strength, carried Iowa, conference champion and victor over Yale, to an 8 to 7 score.

The defeat of Purdue by Chicago, that of Ohio State by Michigan and Wisconsin's 20 to nothing verdict over Indiana, were anticipated as was the Navy's 13 to nothing victory over Georgia Tech.

This latter gave the east the odd victory in the intersectional meetings, Harvard beating Centre and Boston College losing 10 to 8 to Detroit.

## "DIVINE SARAH" IS 77; SENDS LOVE TO AMERICAN FRIENDS

PARIS, Oct. 23—Mme Sarah Bernhardt, the Divine Sarah, quietly observed the seventy-seventh anniversary of her birth today with the optimistic hope that she lives to be 100

In reply to various messages of congratulations, the famous actress sent the following message thru International News Service.

"Please give my love to all my dear American friends on this day I hope that you may visit me upon my birthday every year for the next twenty years to wish me a happy birthday" Despite her advanced age and the accident which made amputation of one of her legs necessary, Mme. Bernhardt is in excellent health and is still the master of her dramatic art


CITY MARKET
"The Food Center"

| | |
|---|---|
| Loin Pork Chops, lb. | 28c |
| Fresh Hamburg, lb. | 15c |
| Dry Salt Side, lb. | 20c |
| Bulk Rolled Oat, 5 lbs. | 23c |
| Boone County Red Beans, No. 2 can | 9c |
| Perfect Blend Coffee, lb | 30c |

Compare [illegible]

YELLOW FRONT
COR. SIXTH & MAIN
Any Sized Order Delivered for 5c. Telephone 1517


## COLONELS MAY BE BROT NORTH FOR GAME NEXT YEAR

NEW YORK, Oct. 23 There is a possibility, rather vague just at present, that Centre College will come north to New York for its big football game in 1923. Quite a sizeable bit of money is to be made from doing business with the Colonels, as Harvard will attest, and since the Crimson is bound by agreement to drop intersectional games, Manhattan feels that it is the logical legatee. If Centre would draw more than 50,000 at the stadium, it would most certainly fill the new field of the New York Yankees to its 80,000 capacity and a rich golden harvest for all concerned would be the gratifying result.

Some of its alumni would like to have Columbia University figure as the party of the second part in this transaction and the Morningside outfit, having a local appeal would not be a bad box office bet, provided it can muster something better than second class football next fall.

Have you seen the new Gray?

## PEGGY BEAL TRIAL FOR SLAYING HER LOVER IS BEGUN

KANSAS CITY, Mo., Oct. 23.—Peggy Beal, pretty, bobbed haired slayer of Frank Warren Anderson, Kansas City and Philadelphia club man whom she had dubbed her "perfect lover" stands today in the shadow of the penitentiary. A tale of mutual loneliness, of chance acquaintanceship which ripened into mutual love, of a month of blissful happiness together, then of disillusionment and his death at her hands, will be unfolded to a jury in criminal court here today when Peggy goes on trial for murder in the second degree.

Peggy will go before her judges as the self appointed avenger of 51 women whom she says Anderson confessed to her, suffered broken hearts because of him.

She says she was 51 on a list he exhibited to her in their room at a downtown hotel on the night of June 3, and which was the immediate cause of the shooting.

She will be the only witness in her own defense. Both the state and the defense have announced they will take the first twelve who enter the jury box.

Peggy killed Anderson June 3, when he confessed to her, she says, that she was 51 on a list of women whose hearts he had trifled with. She turned the pistol on herself, but later recovered.

Central Plumbing Co.
Plumbing and Heating. Phone 387.

## WITHDRAWALS OF RED LIQUOR FALL

COLUMBUS, Oct. 23 — "Red liquor withdrawals have been reduced from 12,500,000 gallons in 1920 to an estimate of 2,000,000 gallons this year" declared Federal Prohibition Commissioner Haynes in a statement issued here

"The department while making every effort to prevent violations of the prohibition law, also has striven for greater economy in expenditures," Commissioner Haynes continued. "Arrests for violations totalled 42,223 in the last fiscal year, as compared with 34,175 the preceding year, reflecting greater efficiency in their apprehension. Aside from penitentiary and jail sentences, fines imposed amount to $3,032,174.24.

"Smuggling has been reduced at least to 66 2-3 per cent, Commissioner Haynes declared. Commissioner Haynes stated that his mobile forces of agents reported 3,231 cases which were taxed a total of $24,168.824.62.

## INJUNCTION

(Continued from Page One)

issue an injunction against interfering with the carrying of a stock necessary to crew's rations on the east bound voyage

"The plaintiffs must each give a bond, in the sum of $25,000 conditional against the use of such stocks for any other purpose than as crew's rations"

The effect of this ruling as interpreted by shipping men is that ship owners to America from a foreign port may carry a stock of liquor for passengers to be sold at sea. They may not, however, bring this stock into American ports and upon leaving the ports of the United States cannot carry a supply larger than is required for the needs of the crew.

A violation of a law of the United States especially violation of a law to execute or of a constitutional amendment is of itself an [illegible] which no judge has a right to ignore. The public purpose which the law was intended to execute, have behind them the deep conviction of thousands of persons whose will should not be thwarted from what they conceive to be for the public good

"I have nothing to say about the wisdom of the amendment or the law, but wise or not, one thing is clear: that a drink of whiskey is hurtful to the health and morals outside as inside Ambrose (Ambrose light marks the three mile limit zone of New York harbor). If we were to substitute cocaine or opium for alcohol, it would be the same."

Judge Hand indicated strongly his belief that the hands of law enforcement officers should not be tied by court rulings except in very clear cases "It is at best a delicate matter for a judge to tie the hands of other public officers in execution of their duties, as they understand them," he said.

"And the books are full of admonitions against doing so, except in very clear cases."

WASHINGTON, Oct. 23 — The government will aid foreign ship lines in clearing up the question of their liquor rights by expediting a quick appeal of Judge Hand's decision to the United States supreme court, Prohibition Commissioner Haynes said today when informed by International News Service of Judge Hand's decision.

"I anticipated the government would be upheld and we are ready to move epeditiously in getting the whole question before the supreme court," Haynes said Meanwhile regulations enforcing the Daugherty opinion will go into effect. They will be ready in a few days."

Have you seen the new Gray?

## STATE PUTS BLAME FOR LOGAN MARCH ON UNION LEADERS

CHARLESTOWN, W. Va., Oct 23. — A determined effort to place responsibility for the armed march of union coal miners into Logan-co in August, 1921 on union leaders was promised today by prosecuting attorneys in the trial of Frank Keeney, President of District No. 17, United Mine Workers charged with being accessory before the fact to the murder of Deputy Sheriff John C Gore, got under way here. The state holds that most of the miners were merely "tools" in the execution of union leaders' campaign to threaten the non-union Logan field.

The first move of the defense is to ask for a change of venue on account of a general prejudice which, it is claimed, has developed in this county, as the result of the four trials so far held. The cases were brot here from Logan-co.

Defense attorneys declared they had another preliminary move to make before they would be ready for trial, but refused to disclose its efforts made yesterday at Washington by counsel for both sides to secure the deposition of "Mother Jones" as to events at Marmet, Kanawha-co, on August 24, 1921, were fruitless as the aged labor leader was too ill to testify It is alleged that she was at cross purposes with union officials on that date.

Have you seen the new Gray?

## QUERY RATE SAME AS BUSINESS WIRE

WASHINGTON, Oct. 23 - Telegrams offering news stories and news services for sale to newspapers are not subject to the regular press rates, the interstate commerce commission decided today. Such messages, the commission held, are straight business messages, and liable to usual business rates The commision refused to order the telegraph companies to accept such messages at press rates.

## BAZAAR POSTPONED

The entertainment and bazaar, which was to have been given by the Catholic church of Newcomerstown on Tuesday night of this week, has been postponed several days Several Coshocton people were planning on attending the entertainment Tuesday night

### TODAY'S INCORPORATIONS

The Dayton Land Co. Dayton $1,000. J. W. Rice, W. F. Rice.

The Pulaski General Merchandise Co., Steubenville, $10,000. W. Ladislaw, Thomas Andrew, Kazamark.

The Globe-Wernicke Realty Co. Norwood $1,050,000. Elsie Heile, Helen M. Maire.


# MORTGAGE LOANS 6½% INTEREST

**We Have $500,000.00 Ready to Loan on Homes in Columbus Upon First Mortgage Security.**

Persons now owning a home, building a home, or buying a home, can borrow from us up to one half the value as determined by our appraisers.

We also loan on doubles and apartments—they are homes too. Bring us your applications.

By dealing here you do business with a large, progressive institution which renders you prompt, accurate and courteous service.

**The Buckeye State Building & Loan Co.**
**Rankin Bldg., 22 West Gay Street, Columbus, Ohio**

Resources now over $22,500,000.00.


## BONAR LAW IS MADE PREMIER

LONDON, Oct. 23—5.45 P. M. —Andrew Bonar Law, late this afternoon formally accepted the British premiership from King George, becoming England's first Tory Prime minister in seventeen years.

The personnel of the new cabinet will be announced tomorrow.

## PRESIDENT APPROVES NOMINATION OF DEM. BY TEXAS OLD GUARD

DALLAS, Texas, Oct. 23.—President Harding, in a letter made public today by R. B. Creager, chairman of the state Republican executive committee, approved the action of his party in nominating for the United States senate upon the Republican ticket, a lifelong Democrat, George B Peddy.

President Harding's letter to Mr. Creager said:

"I have your letter in which you relate to me the action of the Republican state committee of Texas in meeting the very unusual situation which is involved in the election of a United States senator from that state I hope it is not amiss for me to say that I think it an augury of a new era in the politics of your great state when the Republican organization so promptly and so unanimously turns to cooperation with the insurgent Democratic movement to carry on a campaign dictated by the necessities of the situation which has developed.

"I like to think of the aspiring Republicans of Texas being committed to the fullest maintenance of American freedom, determined to oppose all grouping of classes and ending dictation which is contrary to American ideals.

"(signed)
WARREN G. HARDING."

The action of the Republicans in naming Peddy was brot about partly thru a factional fight in the Democratic ranks engenedered by the Ku Klux Klan and anti-Klan activities.

Central Plumbing Co.
Plumbing and Heating. Phone 387.

## SEARCH FOR WILL

LONDON, Oct. 23 — Efforts to find the will of the late Comtesse de Bremont, formerly of Cincinnati, O., who died penniless, ended in failure today. Jessie Middleton, a friend of the authoress, said that friends are sure the former American woman left a will or perhaps a secret hoard of money, altho she claimed to have nothing.

### SHERIFF'S PROCLAMATION

To the Qualified Voters of Coshocton County, Ohio.
State of Ohio.
County of Coshocton, (ss):

I, Ernest Darr, Sheriff of Coshocton County, Ohio, do hereby notify the qualified electors of said county to assemble in their respective wards, precincts and townships on the 7th day of November, 1922 at the usual places of holding elections, or at such places as the Board of Deputy State Supervisors of Elections of said county may direct, and then and there, between the hours of 5:30 o'clock A. M. and 5:30 o'clock P. M., Central Standard Time, proceed as the law directs to elect the following officers:

State Ticket

One person for Governor.
One person for Lieutenant Governor.
One person for Secretary of State.
One person for Treasurer of State
One person for Attorney General.
One person for United States Senator.

District and County Ticket

One person for Representative to Congress.
Two persons for Senators to the General Assembly.
One person for Representative to the General Assembly.
One person for Clerk of the Common Pleas Court
One person for Sheriff
One person for County Auditor
One person for County Commissioner
One person for County Treasurer.
One person for County Recorder.
One person for County Surveyor
One person for Prosecuting Attorney
One person for Coroner

Judicial Ticket

Two persons for Judge of the Supreme Court (long term.)
One person for Judge of the Supreme Court (short term)
One person for Judge of the Court of Appeals

ERNEST DARR,
Sheriff of Coshocton County.

## STATE'S RECEIPTS SHOW SIX MILLION GAIN WITHIN YEAR

COLUMBUS, Oct. 23 — State Auditor Tracy today announced that receipts by the state for the fiscal year ending June 30 last, totalled $56,904,119.73 as compared with a grand total of $50,394,364.91 for the preceeding fiscal year.

Receipts in the general revenue fund during the year ending June 30 last aggregated $27,919,261.25; sinking fund $20,513.64; common schools $8,886,080.87; educational equalization fund $1,113,054.33; university funds $1,138.07; education building fund $656,329.29; institutional building fund $1,312,525.76; highway fund $13,276,545.46, school and ministerial trust fund $54,147.04; school and ministerial land rental $27,152.41; automobile registration districts fund $3,637,371.61.

## KEENEY IS TRIED AS ACCOMPLICE IN GORE MURDER

CHARLESTOWN, W. Va., Oct. 23—A sensational move on the part of the defense marked the opening today of the trial of C. Frank Keeney, U. M. W. of A., on charges of being an accessory in the killing of Deputy Sheriff Gore in the Logan march.

Keeney objected to be tried—setting up the claim in a long brief that he was not being tried by the State of West Virginia but the Logan Coal Operators' association, which he claimed, is paying the state's lawyers.

## EXCITEMENT OF RACE CAUSES MAN TO DROP DEAD AT CIN. SUNDAY

CINCINNATI, Oct. 23 —Frenzied with excitement when he saw the speed boat of an old friend about to collide with a similar craft during the regatta held here on the Ohio River yesterday afternoon, William Gibson, 55, a Rising Sun, Ind., merchant, dropped dead where he stood watching the races with his wife and son. The family had motored to Newport, Ky., in the morning in order that Mr. Gibson might witness the showing made by "Hoosier Boy," the entry driven by Captain R. B. Whitlock, his friend and fellow townsman who finished second in the twenty-five mile race.

The event was won by "Miss Cincinnati," carrying a 400 horsepower Curtis motor. One of the speed boats struck a log and sank, but the occupants were rescued. Mrs. Bertha McFarland of Newport was the heroine of the day holding the rubber of her husband's boat with her hands for the rest of the course after the rudder lines parted.

Have you seen the new Gray?

## MARKETS
By Wire

### CHICAGO GRAIN CLOSE

CHICAGO, Oct. 23—Wheat closed half to 1c up than the finish on Saturday. Corn ⅛ to ⅝ up and oats ⅛ to ¼ up; provisions firm.

Wheat Dec 111¼ to ⅝; May 115⅝.

Corn Dec 66⅝; May 67⅛ to ¼, July 67⅛.

Oats Dec 41⅛; May 41¾ to ⅞; July 39½.

Lard Oct 1087; Jan 957.

Ribs Oct 1050.

### CHICAGO CASH GRAIN

CHICAGO, Oct. 23—Wheat no 2 red 117@½; 3 red 115½; 2 hard 115@116; 1 nor dark spring 119@120½; 2 nor spring 117½.

Corn 2 mixed 70@71½; 2 white 70¼@71¾; 2 yellow and 3 mixed 69¾@70¾, 3 yellow 70@71¼; 4 white 69¾@70¼; 4 yellow 69½@70½.

Oats no 1 white 44@½; 2 white 42¾@45; 3 white 41¾; 4 white 41½.

### TOLEDO SEED MARKET

TOLEDO, Oct. 23—Close:

Cloverseed cash, Oct and Dec 1255; Jan 1265; Feb 1275; Mar 1275

Alsike cash and Oct 1055, Dec 1060; Feb 1080; Mar 1090.

Timothy cash and Oct 337½; Dec 332½; Mar 352½.

Wheat cash 123½@124½; Dec 122; May 126.

Corn cash $0½@$1½.

Oats 48½@49½.

Rye $6.

Barley 72.

Try a Tribune want add. Cost small, results large.

## LABOR HOPES TO CONTROL BRITAIN

LONDON, Oct. 23—Labor is to contest for five hundred out of 615 political constituencies in the forthcoming general election, Laborite leaders revealed today The leaders believe that they will win enough seats to enable them to create the first labor government in the history of England At present Labor ites hold 78 seats in commons.


*Think of*
# *Ransom's*
*When You Think of*
# *Dry Goods*
*and make Ransom's Your Buy Word*


## GOV'T OFFICIALS IN LEAGUE WITH WAR PROFITEERS

### Billions Lost Cannot Be Recovered As Evidence Has Been Destroyed

WASHINGTON, Oct. 23. — Several billions of dollars paid out by the gvoernment on fraudulently made war contracts may never be recovered because, in the thousands of cases representing those vast payments dishonesty and conspiracy cannot be proved, it was declared officially at the department today.

The department of justice admits that profiteers in many instances in actual league with officials of the government, covered up their tracks so well that government agents are now unable to clinch cases against them. Many of these cases involve war department and shipping board contracts. In many instances the litigation has been brot to the grand jury stage, but has ended there with the discovery that lawyers for the defense had cleverly blocked action.

The department of justice reports that in the drive against profiteers, four hundred separate cases, many of them of great magnitude and representing hundreds of millions in money paid out wrongfully by the government are now undergoing process of liquidation, in civil or criminal actions in the federal courts. The department predicts that most of these cases will be terminated successfully for the government with recovery of a substantial part of the sums involved. The government's vast loss on war contracts, the department declared, resulted from improperly made contracts wherein the interests of government were not protected. There also were improvident settlements made by various government agencies, including some of the inspection agencies that were set up hurriedly by war necessity.

It now develops that in some of the more important cases which the government expected to press all records which might shed light upon such transactions have been destroyed. In a considerable number of cases it is suspected that men who then occupied important posts in government service, conspired with contractors to destroy evidence of their wrong doing.

"Disclosures attending investigations indicate that hundreds of important contracts were entered in to by the government with great corporations and manufacturers without proper examination of conditions and requirements," the department said.

"These contracts were made without the exercise of sound judgment, with carelessness that reflect no credit upon those agents of the government entrusted with authority to negotiate them. Billions of dollars were squandered hru this class of contracts—billions that never can be recovered." The department of justice is now making an effort to rush prosecutions in at least 150 cases of the war fraud group.

In some of these cases court proceedings may be avoided by settlement out of court.

## MINOR OPERATION

Mrs. William Dickerson, of Pleasant Hill, underwent a minor operation at Dr. J. G. Smailes' office Sunday. Dr. Lister Pomerene assisted in the operation.

## LICENSED TO MARRY

Charles Hilton Preston, 19, laborer, Spring Mountain; Emma Louise Franklin, 17, daughter of Charles Franklin, Princeton.

## HAS INFLUENZA

Mrs. James Robinson, of Crooked Run, is recovering from a severe attack of influenza.


**Liver and Bowels Right—Always Feel Fine**

There's one right way to speedily tone up the liver and keep the bowels regular.

Carter's Little Liver Pills never fail. Millions will testify that there is nothing so good for biliousness, indigestion, headache or sallow, pimply skin. Purely vegetable. Small Pill—Small Dose—Small Price

CARTER'S LITTLE LIVER PILLS



**POTATOES!**

Minnesota or Ohio, per bushel ..... $1.00
Michigan, U. S. Grade No. 1, bu. ..... 85c
2½ bu. bag .. $2.00
Sweet Potatoes, lb 3½c
Peck ..... 35c

**SPECIALS FOR THIS WEEK:**

Cranberries, qt. ... 15c
Sal Soda, 7 lbs. for 25c
New Corn Meal, 5 lb. sack ..... 15c
Teco Buckwater Pancake Flour ..... 13c
Two for ..... 25c
U. R. M. A. Pancake Flour ..... 13c
Two for ..... 25c
Aunt Jemima Pancake Flour ..... 13c
Two for ..... 25c
Mother's Aluminum Oats, 3 lb. 7 ounces, for ..... 30c
U. R. M. A. Oats, 1 lb. 4 ounces ..... 12c
Shredded Wheat, two pkgs. for ..... 25c
Gilt Edge Flour, 24½ lb. for ..... 85c
Golden Rod Flour, 24½ lbs. for ..... 95c
Taylor's Best Flour, 24½ lbs. for ... $1.15
Red Top Flour, 24½ lbs. for ..... $1.25
White Rock Flour, 24½ lbs. for ..... $1.25

LEAR GROCERY COMPANY

Reduces swelling —starts blood circulating

The pains of strains and sprains are due to congestions. Just quicken the circulation, and the inflammation and pain subside—disappear. Without rubbing, Sloan's penetrates and breaks up the painful congestion.

Sloan's relieves rheumatic pains, soothes neuralgia, warms and comforts tired, aching backs. Loosens congestion from colds in chest. Keep it handy.

Sloan's Liniment—kills pain!


NEWSPAPER ARCHIVE®